SCRAPPLE FROM THE APPLE
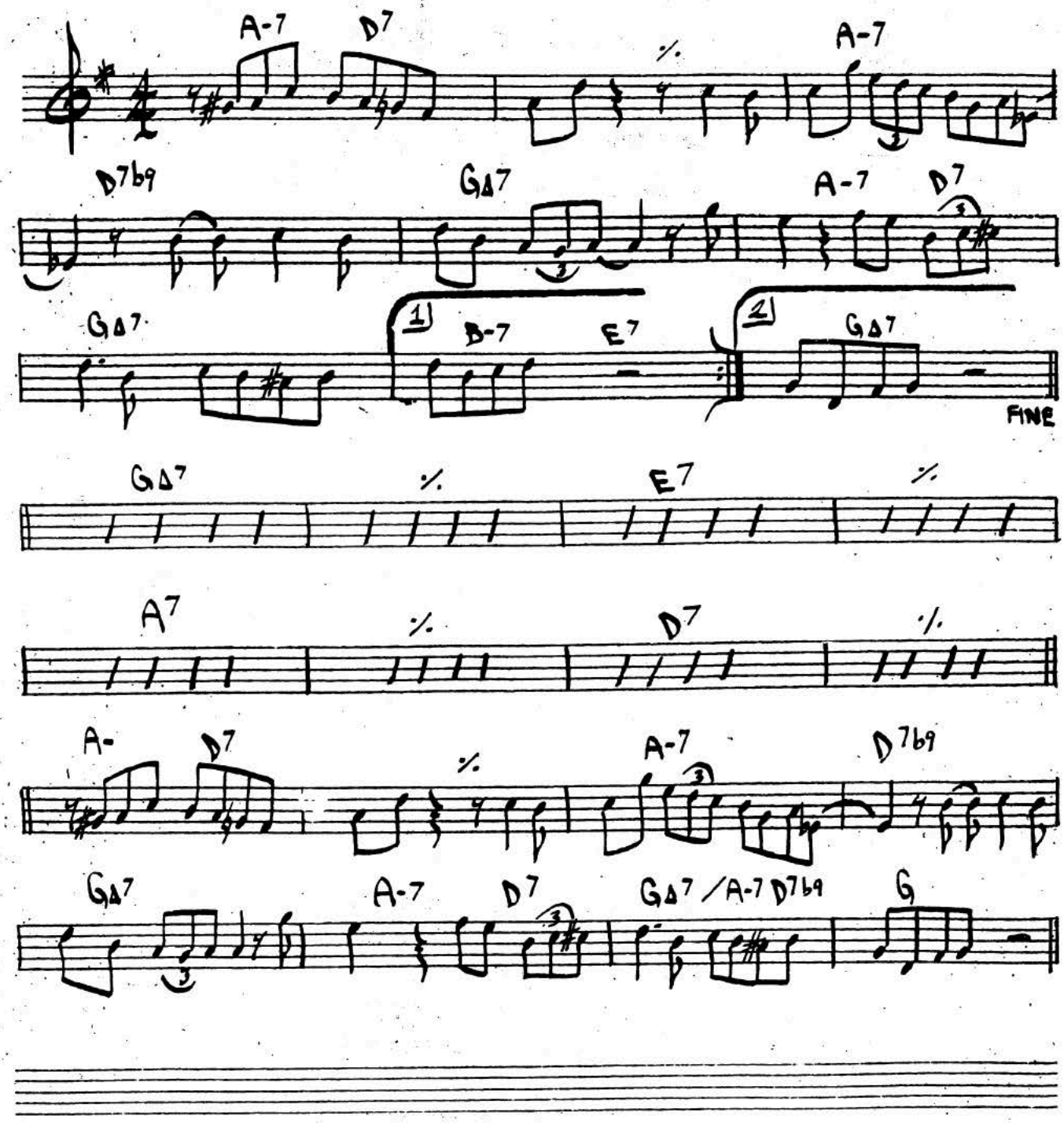
· CHARLIE PARKER