

A MESSAGE FROM THE PRESIDENT & CEO



Marilynn Miller
President & CEO
MSU-Billings Foundation

MSU-Billings Foundation's fiscal year extends from July 1 through June 30. Fiscal year 2001-2002 has been a time of tragedy, turmoil, and triumph. Along with all of you, we've shared the national anguish of September 11 and the sobering reality of America at war. We've seen roller-coaster volatility in the stock market, exposure of corruption within some of America's largest corporations, and shaken investor confidence. Montana experienced a general fund deficit that resulted in many new financial challenges for the University System. A tough year. But, a triumphant year, as well.

Thanks to your unwavering commitment, the MSU-Billings Foundation has once again experienced a record-breaking year, receiving a total of \$3,260,229 during fiscal year 2001-2002. You'll notice the title of this publication has been changed to *Honor Roll of Donors and Annual Report* to reflect its true purpose. It is about you and your impact on the University. The stories highlight donors who made a commitment to the continued success of MSU-Billings;

students who, with your help, are allowed to continue their quest for a better life through education; and businesses that appreciate the high quality of employees educated by MSU-Billings. Perhaps you'll find yourself reflected in one of these stories.

Some of our donors told us that the difficult events of the past year crystallized for them the importance of higher education in preparing tomorrow's leaders for a fast-changing, unpredictable future, but a future still bright with America's promise of freedom and prosperity. As you know, the effect of higher education on a person's life is profound: reasoning and problem solving aptitude rises, expertise in one or more specific areas is gained, earning potential improves, civic awareness and involvement increases, communication skills grow, unsafe behaviors diminish, and subsequent generations are more likely to obtain a higher education.

Foundation staff and trustees take the responsibility of the stewardship of your gifts very seriously. During fiscal year 2001-2002, existing investment policies were carefully examined and rewritten into more comprehensive, detailed documents. Investment performance analysts were hired to closely monitor the activities and outcomes of the Foundation's portfolio managers. We are making every effort to minimize the investment losses that became inevitable during the past year. The Foundation suffered an investment holding loss of \$465,250, which is painful, but we believe less than it might have been without aggressive action and oversight.

Thank you again for your generous support. Please feel free to contact me at any time at (406) 657-2244 or (888) 430-MSUB to discuss campus events, questions, concerns, charitable giving, or estate planning methods.

A MESSAGE FROM THE CHAIR



Bruce Parker, Chair
MSU-Billings Foundation
Board of Trustees

Recently, while speaking with an MSU-Billings student, I was struck by the enthusiasm in her voice as she told me about her class schedule this fall semester. When I asked what she liked about being at Montana State University-Billings, she complimented the smaller class size, one-on-one attention from her instructors, and the friendly atmosphere of the campus. She is so articulate and has such great promise; I know her education at MSU-Billings will open many doors for her, much the same as it will benefit her community following her graduation and entering the workforce.

That conversation reinforced the reasons I take such pride in serving as the Chair of the Board of Trustees for the

MSU-Billings Foundation. I have been directly involved with MSU-Billings for over five years now. I have seen it grow through a name change, a change in leadership, and now a most exciting time as we step up our fund raising activity in pursuit of major gifts to further the mission of MSU-Billings. You will hear much more about that in the coming months and years.

But for now, I would like to focus on the philanthropy we see every day from this community. Our community extends beyond Billings, beyond Montana and, in a few instances, beyond the United States. Your generosity makes it possible for MSU-Billings to continue to provide an excellent education – and open many doors – for our students.

I hope through reading the inspiring stories of philanthropy, letters of thanks, and profiles of outstanding individuals and businesses, you will also feel pride in this growing university. With each year and with each philanthropic gift, the vision of being an “Educational Partner for a Lifetime” comes more and more into focus.

Thank you again for your support of this exceptional university.

A MESSAGE FROM THE CHANCELLOR

I am in awe of the changes I see on the Montana State University-Billings campus with each passing day. For those of you who have not had the opportunity to visit recently, I would encourage you to take a walk through the Peaks to Plains Park, call for a tour of the breathtaking College of Education Building or view the renovations recently made to the Liberal Arts Building and the College of Business.

The changes at MSU-Billings are not limited to the campus buildings and grounds; many changes have also occurred within our student body. When I was a student at MSU-Billings in the late 50s and early 60s, I remember the University was mainly an educator’s school. People came here to learn to teach others. MSU-Billings, then Eastern Montana College, earned a reputation for excellence in training educators.

In addition to continuing that legacy, the University has expanded to include five colleges, over 100 programs of study, more than 4,000 on-campus

students and 3,000 student enrollments in online courses. Now students from all areas of the world, all age groups and ethnicities walk through the halls of MSU-Billings. We have grown and I am proud to have been an integral part of that metamorphosis.

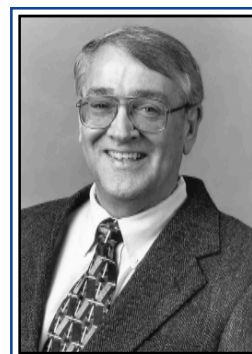

Dr. Ronald Sexton, '59, '64
Chancellor
Montana State University-Billings

I look to you, our benefactors, with the knowledge and appreciation that your gifts have made much of this advancement possible. This publication honors your contribution and commitment to Montana State University-Billings: Your University of Choice and Educational Partner for a Lifetime. Thank you for your generous assistance in furthering the mission of Montana State University-Billings.

PLANNED GIVING & MAJOR GIFTS

DAVID AND ROXIE WARNE *A COMMITMENT OVER THE GENERATIONS*



David (1972) and Roxanne Spildie (1980) Warne are both graduates of Montana State University-Billings whose ties to the University run deep.

Dave's father, Dr. Earl K. Warne, was a long-term faculty member in the Department of Education. Dr. Warne, Professor Emeritus, retired in 1985 after twenty-eight years of outstanding service at Eastern Montana College. In addition, Dave's mother, Harriet, and Roxie's mother, Shirley, graduated from EMC with degrees in education. Dave and Roxie's son, Tyler, is currently enrolled in business classes at MSU-Billings.

Dave graduated from Eastern Montana College with a B.S. in Education, English major and math minor. After leaving EMC, he taught English and coached competitive speech for eight years at both Billings West and Senior High. Presently, he is regional manager for Brenntag West, Inc. in Billings. Roxie earned an Elementary Education Degree from EMC in 1980. She has been teaching students in special education and elementary classrooms in Billings School District #2 for over 20 years—in addition to a few years off to stay at home with their two children, Tyler and Rachael. Currently, she is teaching first grade at Central Heights Elementary.

Dave and Roxie intend to maintain their University ties during their lifetime and beyond. Currently Dave is serving as a trustee on the MSU-Billings Foundation Board of Trustees. Recently, the Warnes established a deferred gift annuity that will provide them with a reliable retirement income and later establish a scholarship endowment for deserving Montana State University-Billings students. In addition, this contribution qualifies for the Montana State Income Tax Credit for Endowed Philanthropy (see article below). By taking advantage of the Montana Tax Credit, Dave and Roxie receive significant tax savings today while leaving a legacy with Montana State University-Billings in the future.

Montana Legislature Revises Popular Charitable Tax Credit

The Montana Legislature enacted Senate Bill 15 during its August 2002 special session. The legislation revised the Montana State Income Tax Credit for Endowed Philanthropy with the following changes, which are effective through June 30, 2003.

- The credit available for individuals making "qualified" planned gifts to Montana endowments will be 30% of the value of the gift, with a maximum credit of \$6,600 per taxpayer.
- The direct credit available to corporations and "pass through" entities will be 13.3% of the gift value. The maximum credit for corporate taxpayers is also \$6,600.

Senate Bill 15 still provides good incentive for charitable Montanans to promote the common good in their communities, while significantly reducing their tax liability.

For more information contact Marilyn Miller or Jon Egeland – (406) 657-2244 or (888) 430-MSUB at the Montana State University-Billings Foundation.

PLANNED GIVING & MAJOR GIFTS

AGNES TROUTMAN MAKING A MEANINGFUL DIFFERENCE



Who are the people who make the charitable gifts and bequests that profoundly impact our world? Are they wealthy business leaders? Sometimes. Are they famous, high-profile movie stars? Sometimes. Are they independently wealthy philanthropists? Sometimes. Generally though, they are ordinary people like Agnes Troutman, who, with proper planning, decide to make a meaningful difference in the world in which they live.

Agnes Troutman was born on a farm south of Livingston, Montana in 1917. Agnes was raised by her mother, a Scottish immigrant, as her father died when she was just three years old. Her brother, two years older than Agnes, died before her tenth birthday. Her mother taught Agnes to live independently, to revere her Scottish heritage, to honor her Christian faith and to prize her education. Agnes maintained and honored these values throughout her life.

After earning an education degree at Western Montana College in Dillon, Agnes began a long career in public education. Initially, she taught short term in a rural school in Paradise Valley, Montana, then in Livingston, and later had a long tenure teaching in elementary classrooms in the Billings Public School System at Garfield, Newman and McKinley elementary schools until her retirement in the early 1980s. While teaching, Agnes attended Eastern Montana College and earned a Master's Degree in Reading.

In addition to her career in education, Agnes had many other interests. She was a world traveler who visited her mother's homeland, Scotland, on numerous occasions. Additionally, she traveled to Israel, throughout Europe, and across Africa. She was a nature-loving bird watcher who enjoyed hiking through Montana's Rocky Mountain Front with Mika, her Yorkshire Terrier. She was also a skilled bridge player.

Agnes died in December 2000, leaving a lasting footprint on the Montana State University-Billings landscape. Her generous bequest of over \$92,000 helped with the construction of the University's Child Care and Enrichment Center, which opened June 17, 2002. See the inset below to learn of ways you can impact Montana State University-Billings' future through a charitable bequest.

CHARITABLE BEQUESTS

By remembering Montana State University-Billings Foundation in their wills, our friends provide important funding for scholarships, projects, or programs that have touched their lives. Depending on their intentions, donors may utilize any one of the following bequest types:

- *Specific.* A specific bequest will be paid to MSU-Billings Foundation with cash, securities or tangible personal property such as real property or artwork.
- *Percentage.* MSU-Billings Foundation will receive a percentage of the donor's gross or net estate.
- *Rest, Residue, and Remainder.* MSU-Billings Foundation receives the balance of the estate that is not given to specific named beneficiaries.

Montana State University-Billings Foundation recognizes those individuals who have chosen to support MSU-Billings and its students through testamentary gifts. For more information, or for

assistance, please contact Marilyn Miller (406) 657-2244 or Jon Egeland (406) 657-2931 at the Foundation office.

CHARLES BEARDSLEY

A PROFILE IN PHILANTHROPY

“Only the imprint we make on the lives of others is important and I know I have left that on the minds of so many and that is why I leave my estate for scholarship.”
– Charles Beardsley

Charles Beardsley, the first male graduate of Eastern Montana Normal School in 1929, lived that philosophy to its fullest. He reached across social class, religion, and race to bring his love and appreciation for music and the arts to the people he encountered.

“It was not only his ability to teach that brought out the best in his students, but his willingness and joy to be one of them,” said a former student, “We not only respected his skill but loved him as a person. We never wanted to fall short of the goals he set for us.”

The spirit of his generosity and desire to help others continues even after his death in January 2002 at the age of 91. His generous estate gift, valued at more than \$500,000, will be used for scholarships for students studying art, music, or Native American studies at Montana State University-Billings.

The following passages share some of the fond memories Charles had of his time at Eastern Montana Normal School, now Montana State University-Billings, and how they shaped his personality, his life, and his deep dedication to this university.

When I entered Eastern Montana Normal School, I had to work as a janitor at 35 cents an hour. Eastern Montana Normal School was a new school, created by Dr. Lynn McMullen. He had a unique philosophy that education must be intimate and well grounded in knowledge, and had selected teachers of a like philosophy.

I took violin lessons from Dr. Ridgely and although I was inept, he asked me to play a duet with him at assembly. He was very proud of me when two years later, the orchestra I had started at Park City, Montana, got second place in a state contest and appeared on radio.

Miss Roberts and Keith Manion introduced me to the free wonders of expressive art when I only had enough money to buy charcoal and paper. They would be pleased to know that I now have paintings hang-

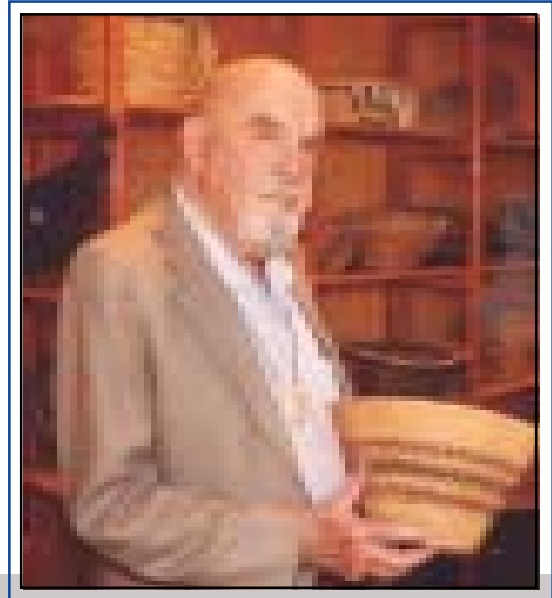

Photo courtesy of the Sonoma-Index Tribune

ing in many public places, including the City Hall of our sister city in France. It is in memory of them that I support a scholarship in art at Eastern Montana College and one in Native American Studies, which was won two years ago by the great-granddaughter of Sitting Bull.

Miss Dewey aroused my interest in drama. I acted in plays, designed scenery and was one of the original founders of the Katoya Society. She would be pleased to know I founded the Dramatic Society at A.S.U., have acted in many plays and musical productions and have written many plays and the libretto for two operettas.

I will be eternally grateful to Eastern Montana Normal School.

Through his estate gift, Charles has created a legacy that will provide countless students with the opportunity to attend the University he cared for so deeply.

If you would like to learn more about Charles, his life and his commitment to MSU-Billings or speak to someone about remembering Montana State University-Billings in your estate plans, please contact Jon Egeland, Director of Operations and Planned Giving, or Marilyn Miller, President & CEO, at (406) 657-2245 or (888) 430-MSUB.

LIFETIME GIVING

A LEGACY OF SUPPORT

Montana State University-Billings Foundation gratefully acknowledges those contributors who have been consistent and loyal donors. This section honors those who have invested in Montana State University-Billings at significant levels over the years.

PLATINUM \$250,000 and above

Anonymous
Ruby Clark Estate
The Haynes Foundation
Gail L. Maryott Charitable Unitrust
Mary Muth '32
Shell Mining Company
Estate of Ellen C. Shields

GOLD \$100,000 - \$249,999

Estate of Thresta Balkwill
Briggs Distributing Company, Inc.
Burlington Resources Foundation
ExxonMobil Foundation
First Interstate BancSystem Foundation
Paul & Patti Gunville
Loretta A. Jarussi Trust
KULR-8 Television
William & Connie Lowe
Estate of Katharine L. Morningstar
NorthWestern Energy
B & E Pinkerton, LLC/Bruce C. & Eileen Pinkerton
Radio Billings, Inc.
Scholastic Leadership/Recognition Scholarship Fund

SILVER \$50,000 - \$99,999

Anonymous
Anonymous
Walter & Elaine Anderson
Estate of Erling T. Arestad
Big Sky Economic Development Authority
Billings Gazette Communications
Jane Buttrey Memorial Scholarship
Citizens' Scholarship Foundation of America
Nick '73 & Linda '68 Cladis
Julie L. Coleman '60
Computers Unlimited
Winston & Helen Cox Educational Excellence Fund
DaimlerChrysler
ExxonMobil
Fortin Enterprises
Edna Frost Bookstore Scholarship
Glasgow High School Educational Trust
Kenneth W. & Lena C. Heikes
David Kem & Judith Raines
KTVQ Communications
Denny Menholt Frontier Chevrolet
Christene Cosgriffe Meyers '77
National Science Foundation Scholarship, STEP Project
The David and Lucile Packard Foundation
Bruce & Joan Parker
Estate of Mary C. Pemberton
Estate of E. Howard Sandaker
Estate of Catherine Rice Schwidde
Jess T. Schwidde
Homer A. & Mildred S. Scott Foundation
Ben Steele
Rudy Suden Scholarship Fund
Estate of Agnes Troutman
Wells Fargo Bank
Westmoreland Resources, Inc.

BRONZE \$25,000 - \$49,999

Anonymous
Perry M. Berg
Billings Elks Lodge #394
Boettcher & Company
Central Montana Foundation
Coca Cola of Billings
Columbus Plumbing & Heating
Conoco, Inc.
Conoco, Inc.- Corporate Alumnus Plan
Corning Clinical Laboratories
The Cox Company
Deaconess Billings Clinic
Deaconess Billings Clinic Foundation
Education Foundation of America
Energy Laboratories, Inc.
Epcor Sign Company
First Interstate Bank of Commerce
Great Plains Software
Dona L. '66 & Paul T. Hagen
Hardy Construction Co.
Heins Creative, Inc.
The Heisey Foundation
High Country Subaru
Janke, Winchell, Ehrlick & Co.
Neil Jussila
Opal Leonard
Matz Properties, LLC
Mark & Loretta Moore
RBC Dain Rauscher Incorporated
Sample Foundation
Maude M. Schuetze Foundation
Dr. & Mrs. Robert S. Schultz
James & Christine Scott
Shell Oil Company Foundation
Sodexo, Inc. & Affiliates - Billings
St. Vincent Healthcare
Cecelia Thompson Estate
Tractor & Equipment Co.
U S WEST
U.S. Bancorp Foundation
U.S. Bank
David '72 & Roxanne '80 Warne
Dennis & Phyllis Washington Foundation
Bob Waters Memorial Scholarship
Wendy's of Montana, Inc.
Western Security Bank
Yellowstone Valley PTA Council
Zonta Club of Billings

COPPER \$10,000 - \$24,999

Anonymous
Anonymous
The Clara Abbott Foundation
Helen D. Adams
Albertsons - Billings
Albertsons, Inc.- Boise
Ambassador Program
American Business Women's Association, Billings Charter Chapter
Anderson ZurMuehlen & Co., PC
Anjo International
Aramark Food Service
ARCO Foundation
Artcraft Printers
Jimmie '70 & Kay Ashcraft
Jeanette J. Bieber
Billings Builders Exchange
Billings Chapter of CPA's

Billings Clearing House Association
Billings West High School
Boe Brothers Trust
Herbert & Mary Susan Bush
Robert C. Byrd Honors Scholarship
Bruce & Kathryn Carpenter
Cenex Harvest States
The Cobb Foundation
Computerland
Conrad Dollars for Scholars
Continental Airlines
Cook Travel Service
Marian G. Cooke
C. Rockne & Rebecca Copple
Nancy E. Cormier '70
Country Energy, LLC
Bruce D. Crippen
Crowley, Haughey, Hanson, Toole & Dietrich, P.L.L.P.
CTA Architects Engineers
Patrick & Vicki Davison
Digital Equipment Corporation
Thomas C. Donahue
Dorsey & Whitney, P.L.L.P.
Paul Douglas Teacher Scholarship
Dufresne Foundation
Elks National Foundation
Empire Sand & Gravel Company
Engineering, Inc.
Exclamation Point Advertising
First Citizens Bank
Marilyn '66 & Don Floberg
Ralph H. Foss Memorial Scholarship
Foundation for Deep Ecology
Janis Frank
Edith Freeman Estate
Harry & Peggie '57 Gaghen
Gainan's Flowers & Garden Center
GE Fund Matching Gift Center
Gear Up Scholarship
Gebhardt Scholarship Foundation
Goldsmith Gallery Jewelers
Jerry Hanson
Suzanne M. Hart
Hart, McMurphy & Parks, Inc.
Thomas M. Hauptman
High Tech Construction & Properties, Inc.
Hispanic Scholarship Fund
HKM Engineering, Inc.
Andrew Hofmeister '35
Hoiness LaBar Insurance, Inc.
David L. Hood
W. R. Hotchkiss Foundation
Jane L. & Joseph O. Howell
Kermit M. Hummel
Huntley Project Schools
IMS Racing
JGA Architects-Engineers-Planners
Ray & Nell Johnson Scholarship
Royal & Norma Johnson
Thor Svenby-Sophie
Johnson Scholarship Fund
Judaic Studies Trust Fund
Kampgrounds of America
KGHL-KIDX Radio Station
Curt Kochner & Susan Thomas
KPMG Peat Marwick, LLP
Kreitzberg Associates
KSVI-KHMT
Laidlaw Medical Transportation
Lee Enterprises, Inc.
Lucius N. Littauer
Foundation, Inc.

Estate of Hilda McCleave
Alex McClelland
Thomas McGill Masonic Memorial Educational Fund
MDU Resources Foundation
Microsoft Corporation
Montague's Jewelers of Montana
Montana Association of Realtors
Montana Bankers Association
25 Year Club
Montana Rail Link, Inc.
Montana Society of CPA's
Montana State Elks Association, Inc.
Dr. & Mrs. James Morrison
Hugh W. Morton '59
MSU-Billings University Women
Northern Hotel
Mildred M. Oliver
Eileen Orser
Jim & Liz Orser
Janie & Thomas R. Park
PEO Chapter B L
PEO Chapter E
Larry & Patricia Petersen
PPL Montana, LLC
Professional Nursing Personnel Pool, Inc.
Kermit & JoAnn Ragain
Jean King Rahn Estate
Range Telephone Cooperative
Debbie '85 & Randy Reger
ReliaStar Foundation
Research Corporation
The Rex
Ben Ripley & Sharon Weatherwax-Ripley '91
Donald & Carol Roberts
Michael L. Ross
Rotary Club of Billings
Myrna '60 & Gary Rytty
Joe & Miriam Sample
Michael & Cara Schaeer
Elliott J. Schaffer
George & Patty Selover
Selover Buick
Marcia Selsor & Matthew Benacquista
David L. Servies
Ronald '59 & Marilyn '60 Sexton
Sheraton Billings Hotel
Clarice O. Smith
Bob Smith Lincoln Mercury
Sodexo, Inc. & Affiliates- Spokane
St. John's Home Foundation
Emma Chatham Standish
Al Strickland
SUPERVALU - Ryans Division
Target
Texaco Foundation
Harry & Minerva Townley Educational Trust
The Treacy Company
U.S. Bank System
US Department of Energy
Jane '40 & Warren Vaughan
Anne L. Veraldi
Frances S. Weatherly
Wells Fargo Brokerage
Wells Fargo Foundation
Wells Fargo Private Client Services
Marian Wilcox '59
Wilson Taylor Partnership
Jack D. Woods
Yellowstone Racquet & Health Club
Yellowstone Valley Retired Teachers Association
YWCA

HERITAGE CIRCLE EDUCATIONAL PARTNERS

With generosity and thoughtful planning, these donors have created a legacy at Montana State University-Billings by establishing endowments, bequests, and planned gifts that will enrich the University and its students through the twenty-first century and beyond. Thank You!

Endowed Gifts

Henrietta Adams Memorial Scholarship Endowment
Russell Smith Adams Memorial Scholarship Endowment
Walter and Elaine Anderson Scholarship Endowment Art
Endowed Scholarship

Charles Beardsley Endowed Art Scholarship
The Berg Family Endowed Scholarship Fund
Chet Blaylock Memorial Scholarship Endowment
Erna Blehm Educator's Scholarship Endowment
Briggs Distributing Co., Inc./John & Claudia Decker
Scholarship Endowment

Professor Ken Card Endowed Scholarship
Bruce H. Carpenter Lecture Series Endowment
Bruce H. Carpenter Non-Traditional Scholarship
Endowment

Kathryn A. Carpenter Scholarship in English Endowment
Chancellor's Undergraduate Scholarship Endowment
Nick & Linda Cladis Endowment

Collegiate License Plate Scholarship Endowment
Computers Unlimited Wine Festival Operating
Endowment

E. Lyle Cooper Memorial Scholarship in English
Endowment

Dickerson/Knight Access to Education Scholarship
Endowment for Non-Traditional Women

Mike Dimich Memorial Scholarship Endowment
Betty Dunn Memorial Scholarship Endowment
Dick Edwards Memorial Scholarship Endowment
Energy Laboratories Chemistry Scholarship Endowment
Facilities Services Scholarship Endowment
Faculty Research & Professional Development
Endowment

Charles L. Frank Memorial Scholarship Endowment
Willard E. Fraser Memorial Scholarship Endowment
M. C. Gallagher Endowed Scholarship

May Harper Glantz & Harry Glantz Memorial
Scholarship Endowment
Graduate Studies Student Scholarship Endowment
Graduate Studies/Copple Student Scholarship
Endowment

Grace K. Harkins Scholarship Endowment
Dale C. and Mary E. Hawkins Endowed Scholarship
David and Barbara Hawkins Scholarship Endowment
The Hearst Foundation Scholarship Endowment
Kenneth W. Heikes Family Endowed Scholarship Fund
High Tech Construction Endowed Scholarship
The David L. Hood International Faculty and Scholar
Exchange Endowment

The David L. Hood International Student Exchange
Scholarship Endowment

The David L. Hood Legal Aid Program Endowment
The David L. Hood United Nations Program Endowment
Adella S. Hummel Memorial Scholarship Endowment
International Education Program Endowment
Jarussi Sisters Scholarship Endowment
Royal and Norma Johnson Charitable Foundation
Scholarship Endowment

Terry C. Johnston Memorial Scholarship Endowment
KBMY Radio Trust

"Hardy" Kindler Memorial Scholarship Endowment
Library Excellence Endowment
Littauer Judaica Endowment

William R. Lowe, Sr. Scholarship Endowment
Gail L. Maryott Scholarship Endowment

Matz Properties, LLC Endowed Scholarship
Hilda and Harold McCleave Endowed Scholarship
McMullen Golden Years Scholarship Endowment
Memorial for Adults with Cerebral Palsy Endowed
Scholarship

Bruce Meyers Memorial English Endowed Scholarship
Montana Center on Disabilities Endowment
Montana State University-Billings Athletic Scholarship
Endowment

Montana State University-Billings Capital Campaign
Endowment

Montana State University-Billings Child Care Center
Endowment

Montana State University-Billings Child Care Center
Scholarship Endowment

Montana State University-Billings Foundation Memorial
Scholarship Endowment

Montana State University-Billings Foundation Unrestricted
Endowment

Montana State University-Billings Men's Basketball Endowment

Montana State University-Billings Recognition Scholarship
Endowment

Montana State University-Billings Tennis Facility Endowment
Montana State University-Billings University Women
Endowed Scholarship

Montana Center on Disabilities-Montana Youth Leadership
Forum Endowment

Katharine L. Morningstar Scholarship Endowments
Dr. & Mrs. James D. Morrison Hypnosis Lectureship Series
Endowment

Annetta Nielsen – Chapter E, P.E.O. Endowed Scholarship
Northcutt/Steele Gallery Endowment

Bruce C. & Joan P. Parker Endowment

Bill Patek Leadership Award Endowment

Oliver W. Peterson Math Scholarship Endowment

PPL Montana Women's Softball Endowment

Jean King Rahn Memorial Alpha Chi Omega Scholarship
Endowment

Jean King Rahn Memorial P.E.O. Chapter E Scholarship
Endowment

John R. Rhine Scholarship Endowment

Pauline H. Rich Memorial Scholarship Endowment

Michael Ross Scholarship Endowment

The Schaffer Family Endowment for Cultural Understanding

Catherine Jane Schwidde Memorial Scholarship Endowment

John Self Rehabilitation Counseling Scholarship Endowment

Ellen Shields Scholarship Endowment

Sigma Tau Delta/Melissa Morgan Textbook Endowed Scholarship

Elaine Marie Smith Memorial Endowed Scholarship

Emma Chatham Standish Memorial Endowed Scholarship

Gertrude Sundsted M.C.D. Endowment

Benedict & Frances Surwill Memorial Teaching Award Endowment

Veraldi Family Endowed Scholarship

Helen E. Voelker Scholarship Endowment

David and Roxie Warne Scholarship Endowment

Shannon Weatherly Memorial Scholarship Endowment

John Weinschrott Endowment Scholarship Fund

Wells Fargo Bank Scholarship Endowment

Eugene F. Wiesner Scholarship Endowment

Marian & Wayne Wilcox Endowed Scholarship

Wine Festival Scholarship Endowment

Harold H. Winter Memorial Scholarship Endowment

Walter E. & Esther M. Woods Memorial Endowed Scholarship

Charitable Annuities or Unitrusts

Anonymous
Viola Abrams
Elaine Anderson
Eakle Barfield
Erna Blehm
Julie L. Coleman '60
C. Rockne & Rebecca Copple
Carol Peterson Dale '81
Steven & Jane Erickson
Edward A. Garding '71
Paul & Patti Gunville
Wayne L. Hansen '52
Thomas M. Hauptman
David L. Hood
David W. Johnson
Curt Kochner & Susan Thomas
Connie Lowe
William R. Lowe, Sr.
Mark & Loretta Moore
Bruce C. & Joan P. Parker
Larry W. Petersen
Roger & Julie Petersen
Patricia Jaffray
Kermit & JoAnn Ragain
Randy Rhine
Michael L. Ross
Myrna '62 & Gary Ryti
Jess T. Schwidde
Ronald '59 & Marilyn '60 Sexton
James & Barbara 1998 Sites
Gertrude Sundsted
John C. Voelker
Jerry Thomas
David '72 & Roxie '80 Warne
Marian Wilcox '59

Life Insurance Policies & Wills

Anonymous
Anonymous
Charles Beardsley '29
Patricia L. Cremer '88
Judith '70 & Eivand '69 Forseth
Jerry Hanson
Kenneth W. & Lena Heikes
David O. Kem & Judith L. Raines
Jon Kosovich
Leo B. Lapito '74
Don F. Lowe
Monte '73 & DeAnne '73 Malnaa
Ronald J. & Susan K. '77 Scariano
John M. Self, Sr.
J. Perry Wolfe '72

ANNUAL GIVING

A TRADITION OF PHILANTHROPY

DR. ROBERT CARBONE

A LIFETIME COMMITMENT TO EXCELLENCE



The first recipient of MSU-Billings' Distinguished Alumnus Award (June 1982), was Dr. Robert Carbone, born and raised in Plentywood, Montana, and later recognized for his teaching and research in higher education. Dr. Carbone received his undergraduate degree in Elementary Education at Eastern Montana College of Education (EMCOE) in 1953. (He wrote once, "My twin brother and I both gradu-

ated from EMCOE. It obviously served both of us well.") Later he received a Master of Education at Emory University and a Ph. D. at the University of Chicago.

For more than 30 years, Bob and his wife, Suzanne, lived in Maryland. He was dean and later professor of higher and adult education, and fundraising basics. He retired as Professor Emeritus after nearly three decades of service at the University of Maryland.

Dr. Carbone is a consistent supporter of the University's Annual Fund, and his commitment to MSU-Billings has in turn benefited students of the University. Over the past sixteen years, he chose at times to restrict his gifts to the College of Education and Human Services. Also, Bob has made unrestricted gifts to be used as needed to benefit students.

In the 1950s, Dr. Carbone was an EMCOE student leader and later a committed MSU-Billings supporter and philanthropist. His gifts, and those from other committed supporters of MSU-Billings, have helped the University become the excellent educational institution that it is today. Recently he said, "I have never regretted spending four years at EMCOE, and I am proud to be an alumnus of the fine old teachers college, and now I am equally proud of MSU-Billings."

CHRISTIN CICCARELLI

A PROMISING FUTURE

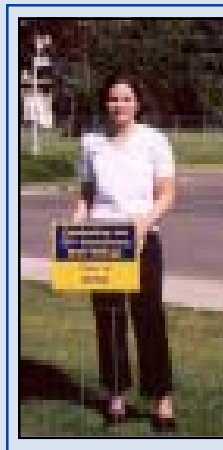

"I chose Montana State University-Billings because of the one-on-one interaction and the atmosphere of caring on campus. I had attended larger schools and didn't find that anywhere else."

Christin Ciccarelli graduated from MSU-Billings with her Bachelor's in Marketing in 2002. She was involved in the Marketing Club as Treasurer and Educational Coordinator and played an integral role in the planning of the 2002 International Business Conference coordinated by the College of Business. She also participated in a short-term study abroad in Japan.

As a senior at MSU-Billings, Christin developed an appreciation and understanding of philanthropy. She volunteered her time to coordinate the 2002 College of Business Phonathon, where over \$20,000 was raised to benefit the College and its students.

Christin was one of the 85 seniors who donated to the Class of 2002 gift. These gifts were used to plant a tree in the Alumni Grove in honor on the class. The remaining dollars supported student scholarships.

"I thought it would be nice to come back to campus years down the road and know that I contributed," Christin says.

Christin was recently hired as a manager-in-training at ColorTyme Rent-to-Own. Once she has completed the training program, she will manage her own store.

WINE FESTIVAL

AN ANNIVERSARY EVENT *A DECADE OF WINE, GOURMET FOOD AND GENEROSITY*



The 10th anniversary of the MSU-Billings Wine Festival was marked with new events, old friends and many wonderful wines. Additional cooking schools, a “Wines Around the World” event and Wine 101 class were added in 2002, and all enjoyed great support from the area’s wine lovers. Under the leadership of new co-chairs Sharon Weatherwax-Ripley ‘91 and Ben Ripley, hundreds of dedi-

icated volunteers planned for nearly a year to produce this week long event. The fruit of their labors resulted in Wine Festival 2002 netting \$209,000 for the students and faculty of MSU-Billings. More than 1,000 people

enjoyed the week’s activities, including a guest chef dinner featuring Rick Kangas of the Grouse Mountain Grill in Avon, Colorado; five wonderful cooking schools conducted by local, regional and nationally known chefs; Wines Around the World, with guests “touring” the wine regions of three countries at three local restaurants; Wine Wise Seminar showcasing winemasters Kerry Norton of Covey Run Vintners and Charles Ortman of Meridian Vineyards; wine and food tasting for 800 guests; and the finale, a gourmet dinner and live auction for 350 guests.

Beneficiaries of Wine Festival 2002 are:

- The Chancellor’s Undergraduate Scholarship Program
- University Honors Program
- International Studies Scholarships for University Students
- Graduate Education and Scholarships

Wine Festival 2003 will be held during the week of May 12-17, 2003. Co-chairing the event for the second year will be Sharon Weatherwax-Ripley ‘91 and Ben Ripley.

BRIGGS DISTRIBUTING COMPANY *CELEBRATION OF PARTNERSHIP*

In celebrating ten years of MSU-Billings Wine Festivals, we salute Briggs Distributing Company, a Corporate Partner since our first year. John Decker and his able staff have been a driving force in the success of the event by assisting with many facets. Thanks to the relationships Briggs has with numerous wineries, they secure two winemasters each year who share their love and knowledge of wines with Festival guests. Briggs Distributing has continued to provide new and exciting wines for the tasting event, the cooking schools, the wine store, and the gourmet dinner. The wines are often new to the Billings market and available for first-time enjoyment at Wine Festival events.

The staff of Briggs Distributing are not only deeply involved during Wine Festival week, but they also assist with the year-round planning and

execution of all events. The commitment made by Briggs Distributing Company has been an unwavering and integral component of the Wine Festival. Many thanks to John and his staff for their support and dedication to the Wine Festival over the past 10 years.

2002 WINE FESTIVAL

Corporate Partners:

Briggs Distributing Company
Wells Fargo Bank/Wells Fargo Private Client Services
Computers Unlimited
Billings Gazette Communications
Sodexo, Inc. & Affiliates
MSU-Billings Foundation

Corporate Sponsors:

Albertsons
Fortin Enterprises

CORPORATE GIVING

FIRST INTERSTATE BANK

A CORPORATE LEADER

First Interstate Bank has been leading the way in community banking services for the people of Montana and Wyoming for more than 30 years. Its history in Montana began in 1970 when the Scott family purchased Security Trust and Savings Bank. By the year 2002, First Interstate Bank had grown to serve 28 markets across the two states, operating more than 55 branches and over 120 automated teller machines (ATM's), becoming Montana and Wyoming's largest bank. First Interstate maintains a high level of quality service through exemplary customer service, business leadership and a highly professional and dedicated team of managers and employees.

A strong financial supporter of the College of Business and the Foundation's Annual Fund Drive, First Interstate Bank is also a generous patron of the Wine Festival and its endowed scholarship program. Many of First Interstate Bank's employees are graduates or friends of MSU-Billings, and their dedication extends beyond bank walls to the University and

the Billings community.

In 1990, the First Interstate BancSystem Foundation was formed to guide the company's community investment and since its inception, more than \$3.4 million has been granted to area non-profit organizations. Every year, employees donate money and many hours of volunteer time to the University. Through its matching gift program, every employee dollar or volunteer hour donated to the University is matched by First Interstate BancSystem Foundation.



As a Montana company based in Billings, First Interstate Bank has grown with the state of Montana to become a leader in community banking, where the needs of individual customers as well as the community are the bank's priority. MSU-Billings is proud to have First Interstate Bank as a community partner and to share in its winning philosophy of outstanding service, growth and innovation.

BRUCE PARKER

LEADERSHIP GIVING



community and civic involvement," declares Bruce.

A longtime financial services industry veteran, Bruce serves as President of First Interstate Bank Financial Services Group. From 1974 to 1984, he worked for Farm Credit Services in Great Falls, Spokane, Washington, and Dillon. In 1985, he joined

Norwest Bank (later to become Wells Fargo), serving as bank president for Norwest in Lewistown, Butte, and Billings. Bruce joined First Interstate Bank in January 2001 as president of its Financial Services Group.

Parker earned his undergraduate degree in Agricultural Business from Montana State University in 1974. He is active in the Billings community, volunteering his time for such organizations as the MSU-Billings Foundation and United Way of Yellowstone County. Professionally, he served as president of the Montana Bankers Association in 1997-98 and recently completed a term as director of the Federal Reserve Bank of Minneapolis.

Bruce and his wife, Joan, have made a planned annuity gift of corporate stock to the Chancellor's Excellence Awards, an endowment that will support four-year awards of \$2,500 per student per

(see Leadership Giving, Page 11)



CENEX

BUILDING ON COMMUNITY TIES

Cenex Stadium is now the official name of the new state-of-the-art women's softball field at Montana State University-Billings. The naming ceremony in recognition of a \$100,000 pledge from Cenex, the energy division of Cenex Harvest States (CHS) Cooperatives, took place Saturday afternoon, April 27, 2002. On hand to present a replica of the check to the University were Richard Owen, Geraldine, Montana, CHS Board of Directors, Region 2; Mike Frame, west regional sales manager, Cenex-Division of CHS; and Pat Kimmet, refinery manager, Laurel, Montana.

Rich Owen commented that Cenex is pleased to be able to build upon its longstanding involvement in Montana and the Billings area by supporting this project. CHS Cooperatives believe strongly in returning value to the communities within their trade areas. CHS generously supports youth leadership development through education and also invests in agriculture, cooperative education, farm and agricultural safety, emergency assistance and disaster relief.

This gift represents an outstanding example of the importance of corporate partnerships with Montana State University-Billings. The community will see Cenex Stadium grow into the premier facility for softball events from Little League to Intersarsity Collegiate play.

Cenex is the largest farmer-owned petroleum entity in North America. It meets the energy needs of producer owners, homeowners, commercial and industrial businesses and communities through local cooperatives and independent retailers. CHS Cooperatives is a producer-to-consumer cooperative system owned by farmers, ranchers, and their local co-ops from the Great Lakes to the Pacific Northwest, and the Canadian border to Texas. Headquartered in suburban St. Paul, Minnesota, CHS operations are found in 24 states. Fortune magazine, March 2002 edition, listed Cenex Harvest States in the 4th most admired food company in America.

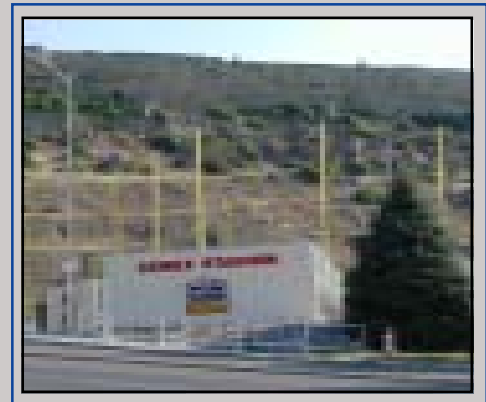

LEADERSHIP GIVING,

(continued from page 10)

year beginning with the freshman class of 2002. "As my commitment to the University also extends to financial support, the decision to donate is made easier through the Montana Tax Credit for Endowed Philanthropy and through my ability to use appreciated corporate stocks," explains Bruce. The Parkers have also established the Bruce C. and Joan P. Parker Endowment in support of the MSU-Billings Foundation and the College of Business.

Bruce Parker is serving as chair of the MSU-Billings Foundation Board of Trustees. He has assumed an active role on the Fiscal Affairs Committee, the Annual Drive for Excellence and the Campaign Planning Committee, bringing strong management and leadership skills. "I'm not a graduate of MSU-Billings," says Bruce, "but I can't think of a more worthy institution to support. The future of this university is bright – and that bodes well for Billings, for Montana, and for this region as we develop a workforce to meet the future."

CONTRIBUTORS

Thank you to all who have supported MSU-Billings through generous gifts of time, money and service. This report recognizes those who contributed to the University from July 1, 2001, through June 30, 2002.

If we have inadvertently omitted or misspelled any names, please advise us at (406) 657-2244 so we can correct our records.

\$50,000 and Above Donors

The Haynes Foundation
Estate of Catherine Rice
Schwidde
Estate of Agnes Troutman

\$25,000 - \$49,999 Donors

Briggs Distributing Co., Inc.
Hardy Construction Co.
Mark & Loretta Moore

\$10,000 - \$24,999 Donors

Anonymous
Anonymous
Anonymous
Billings Gazette Communications
Citizens' Scholarship
Foundation of America
Computers Unlimited
Country Energy, LLC
First Interstate Bank of
Commerce
Glasgow High School
Educational Trust
Paul & Patti Gunville
Hart, McMurphy & Parks, Inc.
Estate of Hilda McCleave
Bruce & Joan Parker
B & E Pinkerton, LLC
Kermit & JoAnn Ragain
Estate of Ellen C. Shields
Sodexo, Inc. & Affiliated
David '72 & Roxanne '80 Warne
Wilson Taylor Partnership

\$5,000 - \$9,999 Donors

Anonymous
Anonymous
Albertsons, Inc.
Big Sky Airlines
Jane Buttrey Memorial
Scholarship
Winston & Helen Cox
Educational Excellence Fund
ExxonMobil Foundation
Fortin Enterprises
Edna Frost Bookstore
Scholarship
Edward A. Garding '71 *
Goldsmith Gallery Jewelers
Wayne L. Hansen D.D.S.
Heins Creative, Inc.
The Heisey Foundation
Hispanic Scholarship Fund
Patricia Jaffray
Royal & Norma Johnson *
KTVQ Communications
Matz Properties, LLC
Mary '95 & Frank Michels
Montague's Jewelers of
Montana
Muryl & Lu Myhre Foundation, Inc.
NorthWestern Energy
PPL Montana, LLC

Ben Ripley & Sharon
Weatherwax-Ripley '91
Gene Rockman Associates
Michael & Cara Schaefer
James & Barbara '98 Sites
Rudy Suden Scholarship Fund
Paul D. Taylor
Hazel Walter
Dennis & Phyllis Washington
Foundation
Wells Fargo Bank
Wells Fargo Private Client
Services
Wendy's of Montana, Inc.

\$2,500 - \$4,999 Donors

A-1 Landscaping & Nursery
Viola A. Abrams
Air Force Aid Society
Baker Transfer & Storage Co.
Jessie Bayha Scholarship Fund
Billings Elks Lodge #394
Donald & Teresa Bottrell
Scott & Tess Chartier
Conoco, Inc.
Robert & Coreen Cook
Patrick & Vicki Davison
Deaconess Billings Clinic
James Elliott & Laurie Stergar
ExxonMobil
First Citizens Bank
Marilyn '66 & Don Floberg
Ralph H. Foss Memorial
Scholarship
Gebhardt Scholarship
Foundation
Pat & Babe '51 Goggins
Dona L. Hagen '66
David L. Hood
Jane L. & Joseph O. Howell
Ray & Nell Johnson Scholarship
Curt Kochner & Susan Thomas
Lima Public Schools
Machler Machine
MDU Resources Foundation
Montana Beef Council
Montana Economic Revitalization
and Development Institute
Montana Rail Link, Inc.
Montana Society of Public
Accountants
National Service Award
Michael L. Ross
Ronald '59 & Marilyn '60 Sexton
Sheraton Billings Hotel
St. Vincent Healthcare
George & Blanche Taber
Scholarship
Jerry '75 & Diane Thomas
Tom & Jeanne Vogel
Mabel Wilson Scholarship
Wolf Dancer, Ltd.

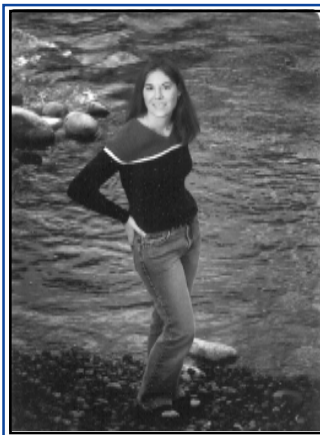

To me the most important and influential people in this world today are the children who truly are the future of tomorrow. I love children and the thought of being a teacher has always been in the back of my mind, but I never knew teaching was my true passion until this year. In the career teaching class that I've been attending, I have observed the children's learning, created lesson plans, worked with small groups, and taught the entire class a variety of different lessons and subjects. I knew from the moment I stepped into

my fourth and sixth-grade classrooms a year ago that teaching was all I wanted to do.

Due to this experience, I am attending MSU-Billings and majoring in elementary education. Once I receive my degree, I plan to stay in Montana, hopefully Billings, and be an elementary teacher. Your willingness to help me afford my education here at MSU-Billings is amazing. Thank you so much for allowing me to pursue my dream of teaching and for having faith in my abilities. I will never forget your generosity, especially the fact that we have never met and you are still willing to help me. Thanks again.

Cathy Johnson
Freshman, MSU-Billings
Recipient, Haynes Foundation Recognition Scholarship

\$1,000 - \$2,499 Donors

Anonymous
A & E Architects P.C.
Vernon H. Akins '53 *
Altrusa Club of Helena
Don & Ellen Alweis
American Association of University
Women, Billings Branch
American Business Women's
Association, Billings Charter
Chapter
American Business Women's
Assoc., Flaming Arrow Chapter
American Society of Women
Accountants, Billings Chapter #100
Jerry R. '77 & Wanda Anderson *
Anderson ZurMuehlen & Co., PC
Ashcraft Foundation, Inc.
Eakle & Sue Barfield
Basin Electric Power Cooperative
Paulette F. Baston *
Carol '83 & Daryl Beam
Gary Behm
Jeanette J. Bieber
Big Piney High School
Big Sky Fire Protection, Inc.
Billings Bowling Association
Billings Chapter of CPA's

Billings Drag Racers
Association, Inc.
Billings Senior High School
James A. Bos
Boyd School District No. 28
Bill Brown & Amy Gibler Brown '82
Business and Professional
Women's Foundation
Robert Candee Scholarship
Cardinal Distributing, LLC
Bob & Joan Carr
ChevronTexaco
Clarkston Chamber of
Commerce
The Cobb Foundation
Colstrip Public Schools
Conrad Dollars for Scholars
Keith '72 & Cori Cook *
Marian G. Cooke
Crowley, Haughey, Hanson,
Toole & Dietrich, P.L.L.P.
Daniels Memorial Hospital
Foundation
Deaconess Billings Clinic
Foundation
Dorn/Lowe, LLC
Cindy Price Dunkle
Elks National Foundation
Energy Laboratories, Inc.
John Evans '76
Karen Everett & Peter M.
Everett *

Exclamation Point Advertising
Kenneth & Karen Farmer
First Interstate BancSystem
Foundation
First Presbyterian Church
Foundation for Excellence in
Education, Inc.
The Frame Hut and Gallery
Mitch & Rita Gallagher
GFWC Billings Junior Woman's
Club
Kim Gillan & Bill Rosen
Lillie M. Grace '73 *
John W. & Carol L. H. Green
Daniel D. Gross & Susan Baack
Richard Amber
The Guild of the Children
Diabetes Foundation at Denver
Arnold Haack Scholarship
Patrick W. Hanley *
Hansen Music
Harmony Lodge #49 A.F. & A.M.
Bernie '84 & Lynnette '80
Harrington - EZ Money Check
Cashing
Suzanne M. Hart
Melina Hawkins '79 & Terry
Broderson
Health Careers Foundation
Richard S. Hedman '79 *
Carla '91 & Neil '90 Heimbigner *
Michael '72 & June Hermanson

High Tech Construction & Properties, Inc.
 HKM Engineering, Inc.
 Kermit M. Hummel *
 Huntley Project Schools
 IEEE Eastern Montana Section
 Terrie '82 & Roland Iverson
 David W. Johnson
 Maurice & Margaret Johnson
 Sonja Jones *
 Lyle R. Knight *
 Gareld & Barbara '62 Krieg
 Lamplighter Square, LLC.
 Monica '92 & David Lindeen
 Barbara Lombardy '90
 Lovell Brother
 Lutheran Brotherhood
 Dwight & Maggie MacKay
 Monte '73 & DeAnne '73 Malnaa
 Marias River Electric
 Mike G. & Joan Matz
 Stanley H. McIntire
 Dennis & Linda Menholt
 Denny Menholt Frontier Chevrolet
 The Merck Company Foundation
 Anthony D. Miller *
 Marilyn & Merlyn Miller
 Lauren P. Miller Scholarship Fund
 Miss Central Montana Pageant
 Miss Northeastern Montana
 Scholarship Pageant Association
 Miss Rodeo America Scholarship
 Foundation, Inc.
 Miss Rodeo Montana, Inc.
 Montana K. T. Educational
 Scholarship Fund
 Montana Society of CPA's
 Montana State Elks Association, Inc.
 Alan D. Muskett
 National Association of Electrical
 Distributors
 National Merit Scholarship
 Corporation
 Nancy '77 & Alan Nicholson
 Nordemeier/Tafoya Memorial
 Scholarship
 Laura L. Odegaard '79
 Mildred M. Oliver
 The Orser Family
 Orthopedic Surgeons, P.S.C.
 Marguerite Overland
 Scholarship Fund
 Janie & Thomas Park
 Grace E. & Daniel W. Patrick
 Scholarship Fund
 PEO Chapter B L
 PEO Chapter S
 Roger & Julie Petersen
 Plains Public Schools
 Plantieriors Unlimited - Kay Foster*
 Precision Power Trains, Inc.
 President's Student Service
 Scholarships
 Linda D. Raedeke *
 Rawhide Ranch
 RBC Dain Rauscher, Inc.
 Reiland Memorial Scholarship Fund
 Reporter Office Products
 The Rex
 Polly R. Rex
 Randy & Ann Rhine
 Kathie L. Riggs
 Dan J. Roadhouse '73 *
 Rosebud Mine Scholarship Fund
 Beverly T. Ross '91 *
 Rotary Club of Billings
 Scholarship Foundation of Santa
 Barbara
 Homer A. & Mildred S. Scott
 Foundation
 George & Patty Selover
 Selover Buick

Shepherd High School
 Sidney Area Dollars for Scholars
 Deborah I. Singer *
 St. John's Home Foundation
 St. John's Lutheran Ministries, Inc.
 Star Service, Inc.
 Ben Steele
 Stimson Lumber Company
 Stockman Bank - Heights
 Scott D. Stratford
 Tom & Pamela Stusek
 Sweet Grass County High
 School
 Gerald '49 & Betty Tait *
 The Teagle Foundation
 Scholarship Program
 Mike & Cheryl Tehle
 Jack W. Thompson
 Foundation Trust
 Tony Soueidi Jewelers
 Toole County Education
 Foundation
 Harry & Minerva Townley
 Educational Trust
 The Treacy Company
 Treasure State Electric
 U.S. Bancorp Foundation
 U.S. Bank
 United Building Centers
 Unity Lodge No.71 A.F. & A.M.
 Jane '40 & Warren Vaughan *
 Wells Fargo Foundation
 Westmoreland Resources, Inc.
 Wheatland Memorial Hospital
 and Nursing Home
 Dennis & Kathryn Whitmore
 Bruce & Gayle Whittenberg
 Carol J. Willis
 Yellowstone Valley Electric
 Cooperative, Inc.
 YWCA

\$500 - \$999 Donors

Anonymous
 Anonymous
 Anonymous
 AAA Mountain West
 Erna Abrahamson
 Donald '56 & Judith '80 Allen
 Alpha Delta Kappa
 Alpine Plumbing & Heating, Inc
 American Association of University
 Women
 American Legion Auxiliary
 Department of Montana
 Anderson Family Scholarship
 Architectural Doors & Hardware
 ASMSU-Billings
 Gary P. Barber '83
 Steve & Traci Baum
 Kay '83 & Dan Berry
 Big Flat Electric Cooperative, Inc.
 Big Horn County Memorial Hospital
 Auxiliary
 Big Sky Collision Center
 Brian & Janet Biggs
 Billings Athletic Club
 Billings Family YMCA
 Billings Federal Credit Union
 Billings Lodge No.113 A.F. & A.M.
 Billings Petroleum Club
 BlueCross BlueShield of Montana
 Boe Brothers Trust
 Bozeman Public Schools
 Brenntag West, Inc.
 Bronc Boosters Club
 John R. Brown '78 *
 Burlington Northern Santa Fe
 RAILPAC
 Robert F. Carbone '53
 Ken & Jacque Card
 Cenex Harvest States
 Centerville Public Schools
 Central Montana Foundation
 Chester School Dist. #33 Education
 Foundation, Inc.
 Jay & Ruth Churchill
 Colstrip Faculty Association
 Debra Cook-Ozga '83 *

Leslie W. Crawford '57
 CTA Architects Engineers
 D.A. Davidson & Co.
 John & Claudia Decker
 Deer Lodge Education
 Association
 Degree of Honor Foundation
 Thomas '82 & Cindy '89 Dell
 The Dell Family Trust
 Delta Kappa Gamma
 Delta Kappa Gamma RHO
 Chapter
 Delta Kappa Gamma Society -
 Alpha Mu State
 Laura Dimmler
 Doyon Foundation
 Frank & Virginia Durant *
 DXP Strategic Supply, Inc.
 Econo Print
 Engineering, Inc.
 Enzo Mediterranean Bistro
 Fergus Electric Cooperative, Inc.
 Flathead Electric Cooperative, Inc.
 Friendship Lodge No.37 A.F. 7 A.M.
 General Mills Foundation
 GFWC of Montana
 Ira N. & Clella E. Gibson
 Scholarship Fund
 Glendive Noon Lions Club
 W.W. Grainger, Inc.
 Greybull Elks Lodge #1431
 Joel & Ann Guthals
 R. Scott Harris
 Julie Hatzell
 Thomas M. Hauptman
 Havre Public Schools Education
 Foundation, Inc.
 Chato Hazelbaker '96
 Clarence D. Hein '62
 Helena Elks Lodge No.193
 Hemophilia Resources of
 America, Inc.
 Hiram Lodge No. 52, A.F. & A.M.
 Hot Springs School Reunion
 Scholarship Fund
 IBM International Foundation
 Joliet High School
 Katharin '80 & Paul Kelker
 Karen Hummel Kinsley & Daniel
 A. Kinsley *
 Donald '78 & Natalie Knudsen
 KPMG Foundation
 Ruth Kronmiller
 David J. Krueger '70
 Lamar Outdoor Advertising
 Laurel Ford
 Rick & Marcie Limp
 Lovell Rotary Club
 Ron & Olga May
 John McClelland Scholarship
 Mid-Rivers Telephone
 Cooperative, Inc.
 Miss America Organization
 Montana Bankers Association
 Montana Cable TV Association
 Montana Coroner's Association
 Montana Retired Teachers &
 School Personnel Association
 Foundation
 Montana Watercolor Outfit
 Tom & Kathryn Morledge
 Edmund Mortenson
 Hugh W. Morton '59
 Moulton, Bellingham, Longo &
 Mather, P.C.
 Mountain State Federal Credit
 Union
 Tim '77 & Joyce '76 Murphy *
 MSU-Billings Book Depot
 Napa Auto Parts of Sidney
 Gene Nelson Scholarship Fund
 New York Life Foundation
 Virginia & Kerry Norton
 W. W. Norton & Company, Inc.
 Chuck & Sue Orman
 Our Savior's Lutheran Church
 PCHSTA Teachers Association
 Jerry & Diane '74 Peach
 PEO Chapter E
 Phillips County Community
 Foundation

Pierce Flooring & Design Center
 Pinnacle Bank of Worland
 Prospector Casino
 The Prudential Floberg Realtors
 The Prudential Foundation
 Rimrock Foundation
 Cynthia L. Rogers '88 *
 Saco High School Memorial
 Scholarship Fund
 Deborah B. Schaffer
 Rachel Schaffer
 Scheels All Sports
 School District No. 12A & B
 Maude M. Schuetze Foundation
 Rita A. Sheehy
 Shepherd Mustang Boosters
 Shirley C. Skrifvars
 Truman N. Smith
 Sonoma Mission Inn & Spa
 Tancy & Ralph Spence
 Stanford-Geysers Masonic
 Scholarship Trust
 Curt & Charlotta Starr
 State Farm Companies Foundation
 Stekar Construction, Inc.
 Mary Kay Stout Memorial
 Teachers Scholarship
 Streeter Brothers Mortgage
 Suds Hut of Billings, Inc.
 Vicky & Gary Thorpe *
 U.S. Bancorp Piper Jaffray
 UGI Corporation
 VanRensselaer Jewelers
 VFW Erwin Paul Post No. 3534
 Vocational Technical Educators of
 Montana
 Walleyes Unlimited of Montana -
 Billings Chapter
 Weber, Dobson & Jensen, P.C.
 George & Cathey White
 Scott & Lissa White *
 Sandy Wong '83
 Worland Eagles Aerie & Auxiliary
 #3096
 Wyomed Laboratory, Inc.
 Yellowstone County Treasurer
 Yellowstone Valley Medical Society
 & Alliance
 Daniel G. Zirker

\$250 - \$499 Donors

24 Hour Fitness
 Aid Association for Lutherans
 Aileen's, Inc.
 Bradley C. Allen '88
 Harold & Gloria Alterowitz
 American Drilling & Supply, Inc.
 American Legion High School
 American Title and Escrow
 BadgeWest Awards & Engraving
 Bainville Dollars for Scholars
 Foundation
 Ballard Petroleum Holdings, LLC
 Beaverhead County High School
 Belmont Studio
 Candice L. Benton '98
 Gale F. Berry
 Billings Marble & Granite
 Billings West High School
 Angela Boos *
 Bristol Bay Borough School District
 Gregory Britz '85*
 Broadwater High School
 Gerald '62 & Eleanor '63 Bronnenberg
 Charles Brown
 Robert Brummond '00
 Dennis '72 & Linda Buscher
 William '70 & Lia '70 Byars
 Michael C. Campbell
 Connie Cannon '81
 Todd M. Capser
 Craig B. Card
 Thomas O. Carlin '68
 Bruce & Kathryn Carpenter
 Cellular Plus
 Centerville Booster Club
 Chester High School Alumni
 Scholarship
 William & Anne Cole
 Trudy '88 & Steven '89 Collins
 Dennis '71 & Janis '71 Conner
 Cricket Clothing Company
 Carol Coppola
 John G. Crist
 Custer High School

Delta Kappa Gamma Psi Chapter
 Delta Kappa Gamma Society,
 Alpha Nu
 The Walt Disney Company
 Foundation
 Elliott Eaton
 Thomas E. & Julie Ebzery
 Jon '89 & DeeAnn Egeland
 Eide Bailly, LLP
 Tami D. Eller '91
 Mitch & Patrice Elliott *
 Fargo-Moorhead Area
 Scholarship Fund
 Nancy K. Ferguson '80
 Brian K. Frantum '99 *
 Erika Frisby '98 & Jared Huckabee *
 Vernon D. Gallagher
 Gerald's Furniture Gallery
 Marc '83 & Carla '76 Gomez *
 Charles & Bonnie Graham
 Grain Millers Local 279G - Worland
 James '64 & Elizabeth '62 Gray
 Walter & Barbara Gulick
 Jim '72 & Sylvia Gusick
 Barbara R. Hagel
 Beverly B. Hall
 Earl' 63 & Peggy Hanson *
 Ray & Agnes Havig
 John & Kathy Hedge *
 Holland & Hart, LLP
 Holliday Furniture
 Beth Hope Memorial Scholarship
 Hysham Public Schools Students
 Association
 Jack R. Isler '74
 Jackson, Fekety & Odle, LLP
 Cy Jamison '71
 Lorraine Jensen '70 & Douglas Aden
 Thor Svenby-Sophie Johnson
 Scholarship Fund
 Jones Construction, Inc.
 K.W. Signature Homes
 Kibler & Kirch
 Kimberly Kuchinski Memorial
 Scholarship
 Laura '89 & Kerry Larson
 Judy Lawrence '72 *
 Little Horn State Bank
 Dan Lowe Construction Inc.
 Karla '90 & John Mahan
 Murry K. Malsbury '70 *
 Mitchell E. Marks '84 *
 Jani R. McCall '75
 Charlene R. McPherson '69
 Merrill Lynch & Co. Foundation, Inc.
 Microsoft Corporation
 Michelle Millhollin '95
 Jeanne '84 & Wayne '02 Moller
 Montana Weed Control Association
 James P. Munger
 Allan T. Murphy *
 Jeffrey A. Nelson '89*
 Northern Line Layers, Inc.
 Northwest Pipe Fittings, Inc.
 Louis Norton *
 Kathy O'Brien
 Jim & Liz Orser
 Orthopedic Associates, P.C.
 Dennis L. Palmer '73
 PEO Chapter AS
 The Perfect Place
 Larry & Patricia Petersen
 Herbert & Judene Pierce
 Margaret Ping
 Plentywood Diamond Jubilee
 Scholarship Foundation, Inc.
 The Procter & Gamble Fund
 Bill Rains
 Glenda Ramsey
 Steven Restad '99
 Nancy Reynolds Scholarship
 Rimrock Art & Frame
 Rimrock Drywall
 Rimrock Pontiac/Cadillac/GMC/
 Oldsmobile
 James D. Robertson
 St. John Robinson
 Jim & Lin Roscoe
 Roundup Lions Club
 Roundup School Employees
 Association
 Rudy's Insulation Service, Inc.
 Dannielle Ruoff
 Jane M. Scheidecker '74
 Security Title of Billings, Inc.
 Joanne B. Sheridan '76

Sigma Tau Delta Textbook Scholarship
John Skauge '72
Southeastern Montana Eyecare, P.C.
Stockman Bank Billings
Leroy M. Summers '63
Tire-Rama
Toole County Tavern Association
Elizabeth '95 & William '90 Tooley
Mary P. Topel '95
Nancy M. Traeger '83
Travel Cafe
Valley County Family Community Education Association
Valley Electric Cooperative Inc.
Van Gorden Memorial Scholarship
Joseph D. Vezey
Barbara J. Walborn '82
Judith J. Wallinder
Earl & Harriet '65 Warne
Peter Whitson Warren
Jerry L. Welsh '78
Western Sugar Cooperative
Westmoreland Coal Company
Wibaux County High School
Kimberly '92 & Jarrod Willems
Jean & Andy Wirth
Kenneth L. Woosley
Worland B.P.O. Does Lodge No. 93
Worland Health Club
Wright Tolliver & Guthals, P.C.
Wunderlin Scholarship
Young American Bowling Alliance
Rita L. Zoanni '85 *

\$100 - \$249 Donors

Gary Acton
Gregory S. Adolph '82
Hewes D. & Susan Agnew
Philip Alonzo '66
Mark Amdahl '72
American Music Company
American West Gallery
Betty P. Anderson '00
Gregory S. Anderson '87
LeAnn G. Anderson
Roberta L. Anner-Hughes '80
Constance '89 & Gordon Arnold *
Associated Glass, Inc.
AT&T Foundation
Jay F. Atwell
Joyce R. Bailey '64 *
Robert C. Balsam
Robert & Twyla Balsam
Beatrice A. Barnes
The Base Camp
Lane & Cheri Basso
Ruth A. Baue '83
Curtis '71 & Connie '70 Beede
Lisa M. Behrman '88 *
Donna '70 & Richard Beitel *
Vivian H. Bell '40
Ben Franklin Crafts
Matthew Benacquista
Frances A. Bergeron '77
Big Sky Auto Auction, Inc.
Big Sky Economic Development Authority
Billings Symphony Orchestra & Chorale
Keith '88 & Cindy '00 Bjorgum *
Donna M. Bliss '84
Ellen '43 & Daniel Blom
Anneke-Jan Boden
Damaris Boerschinger '60
Linda '69 & Phillip Boggio
Dwayne L. Bondy '90
The Borden Foundation Fund
Bradford Roofing & Insulation
Richard L. & Virginia L. Brown
Roy & Kimberly Brown
Thomas '68 & Norma '69 Brown
Bruco, Inc.
Evan & Amy '95 Buchan
Gary & Norma Buchanan
Ann Bullis '92
Kent & Linda Burgess
Michael '69 & Diana '69 Cajohn
Laura Hill Cantrell '80
Mike Capser
Chris & Marva Card
Kris & Lawrence Carpenter
Paul '72 & Lenette '72 Caruso
Casey P. Carver '94
Oliver K. Chen
Chicago Title Insurance
P. Ching Designs
G.D. & Betty Christman
Lanny Christman
The Circuit Women & Fitness
Barbara Clausen '69
Coca Cola of Billings
Rosamond D. Cochrane '68
Mike '71 & Sheila '72 Colbrese
The ConAgra Foods Foundation, Inc.
Consulting with Communities
Craig Coover '78 *
COP Construction Co.
COSTCO
Darrell Coulter '63
Jeanette L. Cover '81
Rachel & Paul Cox
Shaun D. Cox '91
Brian Crawford '85
Gregory '73 & Corrine '85 Cross
Culligan Water Conditioning
Cummins Rocky Mountain, Inc.
Kimberly S. Cunningham '98 *
Nancy T. Curriden
Barbara '52 & Graham Curtis *
Custer/Fallon County Farm Bureau
Rae Lynn McCarty D'Angelo '90
William & Marsha Dahlgren
Dale & Jax Door & Glass
Art '65 & Bonnie '75 Daniel
Darnielle Insurance Agency
David P. Davidson '74
Davidson Companies
Michael R. Dawson '67
Dawson County High School
Bob & Shari Dayton
David '83 & Karen '83 DeBoer
Julia A. Degner '00 *
Delta Kappa Gamma-Alpha Lambda
Michael W. Dennis
Richard F. DeVille '68
Mick DiFranzo '68
Carol Stephens Donaldson *
The Dow Chemical Company
Foundation
Jim '70 & Sheila '71 Downs
John Dracon '60
Sheryl Fox Duke
James W. Dumond '93
Eagle Business Forms
Jeff Edgmond
Karen L. Eide
Raymond J. Endres '51
Carolyn K. Ennis
Peter & Cecilia Ensrud
Frosty Erben
Patricia & Leonard Etchart
Stephen L. Fenter *
Beth Ferries '00
Michelle Finch '82
Sandra Fischer
Richard G. Fisher
Donna L. Flagg '63
Michael R. Follett '99
Forsyth PTSA
Forsyth Womens Club
Fortune Technologies
Robert C. Fouhy '99
Emanuel & Clara Fox
Jeanette V. Fox '67
William B. Fox '58
Patrick G. Frank '77
Warren '61 & Judith '71 Frank
Brenda Fuglevand '82
Fuji Lanes
Harry & Peggie '57 Gaghan
Galles Filter Service
Gwen M. Gatzemeier '94
Julie A. Gauger '83 *
Patrick Geiger
Patrick D. Geiger '85 *
Steven P. Geiger '88
Benjamin '83 & Robin Geordge
Laura Gervais '95
Dolly Gibson '85 *
Nancy R. Gilliland '78
Mary Gillyly '92 & Kevin Brensda
Harry Glantz
Mary Beth Glantz '91
Donald '74 & Sandra '74 Glaser
Glendive Lodge BPOE No. 1324
Marvin '52 & Marlene Gloege
Clyde Goldberg '67 & Margaret



My family is also grateful for the award. I am the father of three amazing little boys, 6 1/2, 5, and 1 1/2 years old, and I am married to a wonderful and supportive wife who has been my greatest source of encouragement in the pursuit of a degree in Finance.

After having the opportunity to read about Ms. Shields, and visit with individuals who knew her, I regret that I will not have the privilege of personally meeting the remarkable lady who has made it possible for me to continue to reach for academic success. I hope that I can live up to the legacy Ms. Shields has left behind, by also making a significant impact in the lives of others. Thank you again for making the scholarship possible.

Brian Aliperto
Junior, MSU-Billings
Recipient, Ellen Shields Memorial Scholarship

Downs '70
Denise Goodman '73
Denise B. Gorham '91 *
Alice '69 & Paul Graham *
Dennis '71 & Marianne Granlie *
Cheryl Grew-Gillen
Melony N. Griffith '85
Ron Grimsrud '74 *
John E. Grimstad '56
George S. Grover '63
Richard J. Gruber
Carol & Pat Hagen
Brenda B. Halpain '82
Melodee Hanes
Nathan Haney '96
James '49 & Patricia Hanna
Carl & Marianna Hansen *
Hanser's Automotive & Wrecker
Jerry Hanson
Janet Aldrich Jacobs '82
Don '68 & Mary Ellen James
Hardin Elks Lodge
Lisa M. Hare '81
Richard M. Harkins '58
Ron & Sandy '62 Haugan
Joy '96 & Jeff Hayworth
Kenneth W. & Lena C. Heikes
Lori A. Henrickson '85
Kristie K. Hepburn '87 *
Stanley J. Heywood
James Higginbotham '71

Hilands Golf Club
Jack Hines & Jessica Zemsky
Grace & Lew Hines
Charles Hingle & Susan Ogden
Holiday Inn Great Falls
Holiday Inn Helena Downtown
Paul & Dee Holley
Tom Horton '72 *
Randy & Loretta '76 Howard
Hudson's Lounge & Casino
Don '76 & Lori '76 Hughes
Judy Hughes
John T. & Ruth W. Hurly
Rex A. Huss '72
The IAPES Foundation
Sharon Ille '66
Ronald '75 & Carley '70 Iverson
Ashley Dawn Jackson Memorial Scholarship
Jerry Hanson
Janet Aldrich Jacobs '82
Don '68 & Mary Ellen James
Gene Jarussi '71
Bryceland Johnson '82
Mary Jo Johnson '84
Steven M. Johnson
David W. Jorgenson
Rose L. Joseph '41
The Josephine Bed & Breakfast
Kendahl Jan Jubb
Maureen P. Jurovich '88
William F. Kamowski
Allan & Patricia Karell
Kate's Freeze Drieds
Larry K. Kaufman '72
Keith Keierleber '89

Linda '82 & Patrick Keim *
Tom Kelly '32
Tracy J. Kelly '71
William T. Kennedy '85
Gloria H. Kenyon '61
Phyllis Kerr
Jack & Susan King
Kings ACE Hardware.
Kirby Development Company, Inc.
Donald L. Kirkendall '76
Robin Kisinger '78
Charles '87 & Charis Kittelson
Jacquie L. Kittson '88
Lance & Mary Kizer
Judy Kjos '86
Julianne L. Kling '83 *
Sally '95 & James Knostman
Loyd R. Knudsen '88
Keith '69 & Donna '71 Kohnke
Michael J. Kosta '78
Polly '80 & Bryan Kovash
Theresa Krueger '81
Katherine J. Kuehn '68
David & Carol Kuhns
Edith R. Kull
Deborah R. Kuykendall '85 *
Alice Lahren '92 *
Ray '72 & Ellen Lappin
Lawrence & June Larson
Blake A. Laughlin '74
Laurel Women in Business
Joyce Ley '66
Thomas Loffland '87
Thomas '76 & Judith '86 Lorenz *
Jeanette M. Longman '80
Thomas '84 & Patricia '76 Mahon

I am writing to express my thanks to you, and yet a "thank you" could never adequately convey my gratitude in being selected as the Junior recipient of the Ellen Shields Memorial Scholarship. I am truly humbled and honored to receive such an incredible award.

Pamela R. Malek '75 *
 Delonna & Edward Malone
 Chris & Shelly Mangen
 Herbert '58 & Geraldine Mangis
 MasterLube
 Mat & Frame Shop
 Paul D. Matovich '74
 Audrey Matthews '38
 Carolyn R. Mauney '74 *
 Deinya A. Mautz '81
 Maxim Technologies, Inc.
 Cheryl McCauley '81
 Robert '70 & Pamela McCleave
 Joe '70 & Leah '70 McCracken
 Larry J. McGiboney '85
 McGimpsey Law Firm
 Jeannie McIsaac-Tracy '93
 Carol McNulty
 Terri Lewis McRae '85
 Paul C. Meisner '78
 Kenneth L. Mellinger '74
 Jeffrey J. Melugin '78
 Jock & Connie Michelotti
 Lloyd Mickelson '64
 Midwest Heating & Cooling
 Daniel S. Miller '89
 Josephina Miller
 Peggy '70 & Harold Miller *
 Vicki M. Miller
 Miss Montana Scholarship Fund
 Carter Mollgaard '76
 John '80 & Janet '80 Momper
 Donald & Linda Montague
 Montana Public Employees
 Association
 Montana Silversmiths
 Mark '84 & Patricia Monteith
 Darlene P. Morgan '82
 Claudia A. Morley '70
 Mary A. Morup '00
 Lawrence '73 & Danna '74 Moser
 Norton H. Moses
 Mountain States Weather Services
 Marcy D. Mutch '82
 Janna Myers
 Tom '76 & Ellen Myers
 Monte Neal '90
 Irene '75 & Lonnie Nelson *
 Karalee '83 & Tom Nelson *
 Richard '69 & Janet '68 Nelson
 Steve '78 & Robin '78 Newman
 Northwest Glass, Inc.
 Northwinds Publishing
 Alan Okagaki
 Linda L. Oliver '82 *
 One Eighty Communications
 Butch & Nancy Ott *
 James Palmersheim '79 & Holly
 Wichman '78
 David L. Pals & Associates, Inc.
 Edward '74 & Barbara '74 Parisian
 Sheri H. Parker '94
 Dale '76 & Marcia '72 Parkhurst
 Party Time Plus
 Sharon M. Peale '94
 Gerald '86 & Penni '92 Pearsall
 Raye Pearson '77
 Mary '82 & Walter Peet
 Deborah C. Peters
 Lee & Julie Peters
 Kirk '79 & Michelle '78 Peterson
 Sharon L. Peterson
 Pam Pipal '79
 Darrah Plank '99
 Pondera Valley Lutheran Church
 Potlatch Foundation II
 Clifford '68 & Brenda Potts
 Bonnie M. Preikszas '34
 Linda J. Price '71
 Professional Management, Inc.
 Randall Pugh
 Dennis D. Rea
 Charles C. Reed '70
 Debbie '85 & Randy Reger
 Patricia B. Reuss '84
 Susan '73 & Joe '78 Rhodes
 Karyn M. Ridgeway
 Dorothy Rimmer '68
 Dawn '90 & John Ripley *
 Riverview Chapter No. 80, Order
 of the Eastern Star
 Donald & Carol Roberts
 Robert Robertus
 John G. Robinson '59 *
 Rocke Gear

Alberta R. Romine '55
 Robert Ross '74
 Richard '68 & Cheryl '68 Rowe
 Michael J. Roy '67
 Daniel '77 & Bertie Rust *
 Bev '71 & Bill Ryan
 Saco Teachers Association
 Joe & Miriam Sample
 Marsha Sampson
 Sanctuary Spa & Salon
 SBC Foundation
 Lorelei A. Schmitt '90
 Randy '77 & Stevie '76 Schmitz
 Dennis P. Schulz '76
 George '58 & Maxine '56 Schuman
 Mike & Suzan Seery
 Alta M. Seiler '37
 Lorna J. Severy '90
 Patrick R. Sheehy '77
 Sheehy Law Firm
 Sunny Shellito '89
 Susan Sidd '83
 Joyce E. Silberberger '71
 Kathleen Sindt
 Robert Skillestad '72 *
 Michael '72 & Lori '89 Smith
 Ronda S. Smith '99
 Rondel Z. Smith '68
 Margaret R. Solheim *
 Douglas T. Speer
 Spoke Shop, Inc.
 Wally '69 & Kay '68 Stadtfeld
 Steaming Cup Espresso
 Joe & Laura Stirlinginger
 Bill Stobaugh '88
 Bob '84 & Connie Stone
 Craig '85 & Amy '82 Storde
 James '71 & Amy Strecker
 Jim Strobel Memorial Scholarship
 Thomas J. Stump '79
 John B. Sullivan
 Sunnyside Southern Baptist Church
 SUPERVALU-Ryans Division
 Gail '79 & Ben Surwill
 Thomas B. Surwill
 Roger L. Svendold '70
 Paula A. Swan '98
 Amy Swan-Draper '78
 Bruce '71 & Susan '72 Swanson
 Donna B. Sweeney
 Laura Tayer
 James & Linda Thompson
 Thyssen - Lagerquest Elevator
 Bill Tierney *
 Tobacco Valley News
 Top Line Services, LLC
 Tri-State Truck & Equipment, Inc.
 John L. Tripp '72
 Gary L. Turco '70
 Jeanie '74 & Mike '75 Ullman
 Underliner Motors
 Universal Awards
 Steven C. Vannoy '76
 Veteran's Upward Bound
 The Victorian House Bed & Breakfast
 Gary Waetzig '73
 Ron Walker
 Bea & Squy Wallace
 Mary G. Ward
 Joan L. Warning '82
 Washington Corporations
 Diane M. Welbes '70
 Laurie Wertman
 Edward '71 & Pat West
 Joseph West '80
 Edward G. Whipple
 Stan & Kathy Whitman
 Nancy E. Wilson '79
 Janis Wirkman '91
 Florence N. Wodnik '77
 Jerry & Ian Wolf
 Perry '72 & Judy Wolfe
 Angela Wong '89 *
 Craig '86 & Liane '86 Wright
 David Wright
 Jolyn T. Wynn '88
 Douglas P. Yates '68
 Sharon O. Yazak '91
 Yellowstone Art Museum
 The Yellowstone Corral of the
 Westerners
 Clare H. Young
 Paulette G. Zimmermann '77

\$1 - \$99 Donors

Anonymous
 Frances R. Aaby '85
 Margaret A. Abbott '73
 Gladys Aber '31
 Curtis '95 & Stacy '94 Abernatha
 William G. Abrahamson '58
 Bharat & Linda Halstead Acharya '83 *
 Catherine L. Achenbach '81
 Ann Adair
 Greg '92 & Lori '92 Adkins
 Kathleen I. Adler '83
 Travis '96 & Margo '96 Adolph
 Thomas W. Agnew '74
 Charity J. Aguirre '78
 Jane E. Alberda '79
 Alberta Bair Theater
 Fran Maronick Albrecht '97
 James '86 & Laura '86 Albus
 Joyce M. Alder '69
 Richard & Katherine Aldrich
 Hymn Alexander '02
 Brian & Susan Alexander
 Alexander Valley Vineyards
 Cathy B. Allen '85
 Mary L. Allen '70
 Ruth Allen '76
 Bonnie R. Ambuehl '89
 Joan Ameline '95
 Gary Amestoy '72
 Kally Amundsen '96
 Donald E. Amundson '90
 Elinor Amundson '40
 Gary & Julie Amundson
 Patricia A. Amunson '88
 Craig '87 & Susan '85 Andersen
 Doris S. Andersen '66
 Everett Andersen '77
 Joan Andersen
 Brooks Anderson '72
 Dale Anderson '77
 Janice M. Anderson '72
 Johanna M. Anderson '42
 Gail '79 & Ben Surwill
 Richard Anderson '81
 Rita D. Anderson '77
 Susan M. Anderson '76
 Lisa Andrews '84
 Patricia L. Andrews '70
 Jennie L. Angell '94
 Lorna A. Antonsen '85
 Sandra Apuzzo '80
 Jeffrey '93 & Kimberley '90 Arbizzani
 William A. Arbizzani '66
 Teri Archer '01
 Eunice M. Armstrong '93
 Jackie L. Armstrong '81
 Katherine Armstrong '82
 Leo E. Armstrong '62
 Yvonne H. Arnold '39
 Joe Arredondo
 Nathalia M. Arthun '70
 Marsha M. Arzy '92
 Roxane Asay '96
 June Atkins '51
 Craig C. Audet '73
 Carol Auer '63
 Patricia Aune '00
 Karine K. Aure '91
 Automatic Vending Service
 Laurie Ayre '88
 George Babb '62
 John O. Baber '67
 Sue Bach '76
 Laura L. Bailey-Wetsch '91
 Theresa R. Bajt '83
 James '71 & Linda '78 Baker
 Jewel V. Baker '92
 Lorraine Baker
 Bakers Street
 Bakers Street
 Bakken Construction, Inc.
 David W. Bakker '79
 Steve Bakker '73
 George Balich '78
 Jack '95 & Frances '92 Ballard
 Kareen Bangert '84
 Michael J. Barber

Joe Barbero '79
 Vernon Barkell '78
 Laura M. Barnaud '79
 Uri & Lizbeth Barnea
 Robert J. Barnes '70
 Carol A. Barney '59
 Lanita C. Barnhart '81
 Eric Barnosky '95
 Ann R. Barrett '74
 Mark Barry '88
 Jeanne Barsanti '82
 Richard & Teri Bart
 Gerri L. Barta '97
 Shirley Barth '59
 Todd '85 & Kristi '85 Barth
 Mary A. Barthel '85
 Terry '68 & Linda '76 Bartlett
 Donna L. Bastian
 Bath & Body Works
 Rosy Battleson '90
 Ann Bauer '81
 Delilah A. Bauer '61
 Kay Bauer '62
 Linda R. Baugh
 Mary Baukol '80
 Carole W. Baumann
 Cari Baxter '93
 Dorothea Baxter '53
 Ronald L. Bayduke '73
 Elizabeth R. Bayuk '85
 Daniel '76 & Margaret Beadle
 Jack '73 & Vivian '73 Beals
 Kimberly K. Beaner '90
 Veronica Bear '02
 Kim '83 & Michael Beatty
 Cheryl Beatty '98
 Barbara L. Beck '76
 Bernice V. Beck '94
 Larry Beck '77
 Mary Ann Beck '71
 Meredith K. Beckedahl '77
 Arlene Becker '98
 Edward F. Becker '70
 Gaylynn '85 & Linda Becker
 Serina J. Becker '72
 Roberta Beckers '99
 Colleen L. Beckett '92
 Theresa S. Beede '92
 Jan Begger '88
 Kim R. Behrent '91
 Mary Belgarde
 Charles '74 & Barbara '78 Belinac
 Gina R. Bell '02
 Kathy Bell '75
 Vicki Bell '84
 Ronna Bell
 Albert '62 & Ethel '37 Bender
 Ronald '62 & Jeanne Bender
 George A. Benedict
 Daniel Benge
 James '74 & Barbara Benish
 Marjorie V. Benner '72
 Arthur Bennett '65
 Steven L. Benson '79
 Cheryl L. Bentley '83
 Melanie M. Benton '94
 Mary J. Berg '77
 Alvan D. Bergman '74
 Janet K. Bergsing '91
 Patricia D. Bergum-Nafts '02
 JoAnne Beringer '81
 Scott R. Berkram '90
 Donna A. Bernhardt
 Jeanine Bernhardt
 Margene L. Bernhart '69
 Janelle E. Berry '85
 Peter D. Berta '70
 Elliot J. Bertrand '90
 Carey J. Berzel '72
 Susann Beug '01
 Loren G. Bice '02
 Rosemarie Bickford '77
 Alvin Bielefeld '65
 Clancy Bier
 Peter Bierbach
 Robin L. Bieroth '81
 David Biersdorf '76
 Billings Bulls
 The Billings Mustangs
 Billings Studio Theatre, Inc.
 Ken Billman
 Michael R. Birch '85
 Evonne '89 & Michael Bird
 Gary '02 & Jolene BirdinGround

Elizabeth Bishop '99
 Sidney E. Bitney '76
 Eric '93 & Linda '90 Bjorgum
 Adrienne L. Bjorndal '97
 Colleen S. Black '00
 James '69 & LaVaun '69 Black
 Raymond A. Blackman *
 Marlene R. Blaesius '89
 Leslie Blair & Rick Spillman
 Earl J. Blakley
 Bruce T. Blaylock '70
 Donald B. Blaylock '56
 Tyler '96 & Joni '89 Blood
 Paul Blumhorst '86
 Debra L. Blyth '85
 The Boeing Company
 Bogart's
 Cindy L. Boggess '84
 Kimberly A. Boggess '85
 Dan A. Bohleen '88
 Mike & Lynn Bolin
 William P. Boltz '85
 Kay Bauer '62
 John D. Bonine '66
 Robert Borberg '76
 Julie D. Bossen '78
 Gary '85 & Margaret '02 Bostrom
 Botanical Designs & Services
 Ken '70 & Sheryl Bovee
 Alene Bowen '35
 Cathlene R. Bower '79
 Larry Bowers '88
 Greg A. Bowman '83
 Pat Boyer '67
 Randal J. Boysun '79
 Agnes A. Braaten '60
 Mark Brabec '00
 Wayne A. Brackney '02
 Beth Braid '98
 Gary '81 & Linda Branae
 Robert Brand '71
 Arthur L. Brandvold
 Myr Boschert Brannin '73
 Phyllis Branstetter '55
 John T. Bratton
 Gwendolyn Braun
 Patricia A. Bredy '92
 Margie S. Brelje '95
 Bruce Brendsdal '89
 Thomas Brewer '95
 Briarwood Country Club
 Stuart '72 & Pamela '72 Briggs
 Sandra '85 & Christian Brink
 Ruth A. Brokke '85
 Patsy Brost '50
 Debbie Brown
 Dennis R. Brown '80
 Doug S. Brown
 Eldora Walter Brown '51
 Judith K. Brown '64
 Matt Brown '00
 Michelle Brown '02
 Monte N. Brown '77
 Susan Weik Brown '69
 Susan K. Brown '75
 Suzanne T. Brown '83
 Willow '99 & Keith Brown
 Troy '98 & Jody '98 Bruce
 Jane M. Brunker '64
 Kevan '81 & Cynthia '82 Bryan
 Bertha Bryhn '82
 James M. Bryn '94
 Barbara Bucher '65
 Joel A. Buchmann '91
 Buck's T-4
 Linda A. Buckingham '85
 The Buckle
 Jennine M. Budge '86
 Jill M. Bue '76
 Catherine '79 & Richard Buechler
 Carla Clegg Buell '97
 Suzanne R. Buer '70
 Nicole D. Buerkle '00
 Buffalo Bill Historical Center
 Richard L. Bungay '72
 Larry J. Burd '80
 Vicki Niemants Burford
 William Burgan '74
 Donald Burgener '62
 Trudy Burke '41
 Burlington Northern Santa Fe
 Foundation
 Eric P. Burman '94
 Michael Burns '86

Robert W. Burris '80
Noreen Burris Clark '88
Shellye '93 & Stephen Burrows
Mark A. Burzynski
Joan Bushnell '71
Beverly A. Butler '52
Thomas M. Butler
Beverly R. Butorac '79
Diann E. Button '75
Jacqueline J. Bymaster '88
Mary A. Byrd '73
Alicia Cahill '00
Patrick & Edna Cahill
Wesley Caldwell '01
Robert '88 & Michelle '88 Calkin
Bruce '76 & Kathy '75 Callahan
Dennis B. Callender '02
Sandra Cameron '83
Ron '71 & Kathy Cammack
Diane G. Campanella '75
Helen J. Campbell '66
June M. Campbell '77
Amy Cantrell Cantrell '96
Jennifer Casper '02
Caramel Cookie Waffles
Trudy '99 & Frank '81 Carey
Jane Carlson '90
Kathryn B. Carlson '75
Kathleen G. Carlton '81
Marvin '84 & Carol '84 Carpenter
Robert D. Carr '76
William N. Carrico '49
Chris M. Carstens '62
Paul '85 & Teresa '83 Casey
Nancy K. Cassell '78
Joe '74 & Abby '76 Cassidy
Jay '80 & Julie '79 Caster
Richard Castine '84
Tom '81 & LeaAnn '78 Caudle
Judy Ceartin
Margaret A. Cech '78
Linda Cederlund '72
David Cellan '73
Garel R. Cellmer '88
Melody Chamberlain '75
Jean Chapel '97
Lori A. Chapin '81
Colleen M. Chapman '80
Chapman & Associates
Ann M. Chase '82
Bradley C. Chase '85
William '36 & Anne '39 Chase
Chevron Matching Grants
Program
Robert '87 & Sheila '88 Chouinard
Kevin '85 & Angie '90 Chrisman
Dana Christensen '90
Gerda D. Christensen '38
Sandra Christensen '99
Steven Christie
Del '66 & Jean Christman
Chris Christopherson '91
Theodore D. Church '73
Christin Ciccarelli '02
City Vineyard
Betty L. Clark '78
Carol Clark '91
Kathryn M. Clark '90
Laura L. Clark '79
Bonnie Clausen '77
Catherine A. Claxton '75
Charles Clay '79
Donald D. Cleveland '61
Norma J. Cleveland '99
Merri K. Clifton '02
Gene S. Cline '70
Jan L. Cline '85
Peggy A. Cluff '76
Barry D. Coday '83
Steve & Vicki Coffman
Dennis Colbrese '75
Bret A. Cole '87
Judy B. Cole '83
DuRee Cole '89
Susan M. Cole '95
Catherine Coleman
Marilyn Colliflower '74
Lyle Colling
L. Ray Collins
Albina C. Collins '73
Linda J. Collins '89
William '70 & Cynthia '70 Colter
Carol Colwell '78
Carol L. Comstock '70

Michiko Conklin '79
Jay G. Conlon '69
Marta A. Conlon '78
Audrey L. Conner-Rosberg
John Conquergood '72
James '70 & Patricia '70 Conroy
William L. Conway '72
Colleen Cook '90
LaVerne R. Cook '77
Richard G. Cooley '83
Beverly A. Coons '74
Tawny Coons '00
Michael '88 & Nancy '89 Cooper *
Cooper Memorial Scholarship
Catherine L. Copeland
James C. Core '86
Donna Corkins '72
Victoria J. Corley '71
Angelina M. Cormier '68
Cheryl Cormier '86
Nancy E. Cormier '70
Helen Cosner '77
Richard W. Coulter '68
Robert Coulter '76
Shirley A. Coulter '84
Janice E. Counter '77
Agnes J. Cowan '52
Deborah K. Cowdrey '76
John M. Cowger '82
Guy R. Cox '82
Matthew Cox '02
Marion Craig
Chrissantha Cramer '83
Marta Cramer '80
Dona R. Cranston '84
James '87 & Marlene '86 Creaser
Melissa Cromwell '89
Sheila J. Cromser '75
Jenny Crowder '01
Michael Cucciardi '91
Diane L. Cullum '88
Bessie Cummings '62
Charles L. Cummings '62
Clarence '69 & Vicki '70 Cunningham
Marjorie A. Cunningham '84
Esther Curran '69
Robert '76 & Terry '77 Curry
Patricia K. Cushing '72
Cheri J. Cusson '81
Jeffrey T. Cysewski '84
Jerzy Czzyz
Lawrence Daggett '69
Alisa M. Dahl '91
Linda Dallas '85
Joan Daly '90 & Marc Sewell '88
Joyce E. Damm '69
Dancing Oven Bakery
Ray Danklefsen '42
Edward C. Darfler '80
James L. Daubert '67
Mark Dauenhauer '98
Keith '82 & Summer '83 Davey
Heather Davis '02
Judith D. Davis '88
Becky & Jeff Davis
Susan J. Davis '75
Todd '94 & Michelle '95 Dawson
Judy A. DeBock '80
Monica Decouteau '92
Cynthia L. Dedeker '90
Paula Deigert '76
Kelli Delaney '88
Cyndy Delanty '87
William Demeyer '76 & Lisa
Fordham '78
Dorothy Dempsey '36
Donna M. Dengel '66
Wendy L. Dennehy '85
David Denny '81
Gertrude Denny '67
Donald Denowh
Barbara Depner '94
Don '75 & Zell '73 Derryberry
Helen Dersham '66
Delores L. Des Jarlais '63
Jude '88 & Lisa '88 Desotelle
Darcy DeTienne '86
Linda Dettmann '67
Gerald L. Deutscher '73
Sheri Devlin '89
Michael J. Dexter '91
Thora Dexter '76
Rita Di Pasquale '91
Sally Di Pierdomenico '52

Mr. & Mrs. Dean Dickey
Susan M. Dickson '91
Irene Diede '81
Pamela M. Diedrich '83
Kenneth R. Diehl '86
Douglas D. Dierenfield '67
Kathy A. Dietrich '80
Dillard's
Marie T. Dillman '86
Brian Dillon
Stephanie Dills '80
Jane M. Dimas '84
Claudia M. Dissel '79
Barbara A. Dobesh '80
Melody Dobson '90
Michael R. Dolan '76
Domino's Pizza
Don's Car Washes & XPRESS Lube
Bobbi Doney '91
Charlotte L. Doney '90
Kelly J. Donovan
Sherry M. Doom '68
Richard W. Dooper '86
John C. Downs '68
Kari Drange '01
Wade E. Drew '76
Patricia Driika '82
Gale Dross '62
Bill & Holly Dugan
Janet M. Dulin '85
Vicki W. Dunaway '69
Rochelle R. Dunbar '85
Norma Duncan '83
Mary A. Dundas '67
Deah M. Dunkle '83
Mary A. Durante '88
Lauri Durocher '93
Lori '81 & Joe Durocher
Amy Dvorak '02
John '81 & Melanie '82 Dyce
Dona R. Dyche '61
Craig '96 & Jody '96 Dyk
Clarene Dysart '76
Janice C. Eagler '96
Sharon A. Earhart '68
Janet B. Earll '87
Larry & Connie Eaton
Leo '60 & Gail '58 Eberhardt
Nancy Eby '70
Raymond '70 & Lynell '69 Eck
Dawn Eckhardt '95
Avis E. Edmonds '70
Bonnie Edwards '66
Jo Ann O. Edwards '77
Kevin Edwards '78
Elaine Egan '87
John Egeland '95
Mary J. Eggebraten '85
Lynn Eggebrecht '84
Wayne Eggum '70
Robert G. Ehli '60
Lynn Ehresman '85
Marvin L. Ehret '58
Karin Ekanger '83
Ken & Colleen Ekle
Paula Ekle '81
Conrad Eklund '80
Vicki L. Eliason '79
Anne S. Elkin
Theresa Elletson
Laura Ellinghouse '95
Robert O. Elliott '90
Carla E. Ellis '74
Sunetta D. Ellwein '96
John C. Elsberry '88
Marie Elwood '70
Elinor B. Emineth '79
Mary S. Engel '88
Kurt P. Engen '88 *
Rosemarie Enger '84
Debra Engesser '89
Louise England
Elwood English
Anne M. Enloe '90
Ruby J. Ennis '86
Chuck Ensign '64
Tony '73 & Gail '73 Erickson
Betty Erickson

Dean Erickson '79
Harry D. Erickson '63
Richard T. Erickson '74
Carol '76 & James Erkens
Lou Erlenbach
Daniel D. Espeland '80
Dennis '81 & Natalie '81 Espeland
Linda R. Espeseth '70
Wendy Esponda '83
Dulcey A. Eubank '93
Therese A. Evangeline
Barbara Evans '71
Judith L. Evans '81
Donald Ewals '82
Janet Ewen '85
Linda Ewert '90
Donna J. Faber '74
Mary Fahrenbruck '88
Wallace A. Fairfield '67
Jan Fandrich
Charles C. Farmer '82
Gina Farnham '71
Kip '84 & Nancy '98 Farnum
Shelton Farr '72
Darlene J. Farrell '52
Paul '67 & Sandra '76 Fasting
Londell L. Faught '81
Linda L. Fedric '89
Patrick Feeley '68
Brooke Feister '99
Catherine M. Feldman '35
Lois Feldman '38
Carol Y. Fellman '88
Margaret M. Felt '77
John L. Ferguson '81
Lynn Ferkovich '85
Jackie Fernau '93
Barbara M. Ferris '74
Betty Fetty
Ken '82 & Sari '83 Fichtner
Richard E. Fick '61
Carol A. Field '72
David Field '78
Clifford A. Fillner '73
Rodney L. Fink '68
Virginia Fink '65
George Fishbaugh '66
Dale Fishell '72
Frances Fisher
Robert & Kea Fisher
Phillip Fiske '40
Jeannie Fitch '69
Lynne T. Fitzgerald '90
Michael L. Fitzpatrick '88
Bill Fjelstad
Deveny Fjelstad '82
Glenda Fladager
Willard K. Fladager '87
Susan Flentie '90
Pamela S. Fletcher '85
Cynthia Woodward Flom
Sharon Flom '91
Peter M. Flotlin '71
Ronald Flugstad '78
Rob G. Flynn '80
Kim Foard '79
Stephanie A. Fofonoff '01
Roxanne Fogerty '75
Deborah A. Fogle '74
Kevin E. Foley '82 *
Jennifer Fenner Foncesbeck '93
Leanne M. Fontaine '72
Rebecca L. Foor '93
Donna M. Forbes '52
Karen Ford '66
Mark & LaVonne Forman
Steve R. Forsch '96
Sue E. Forsythe '93
Erin E. Fortin '97
Bobbi Fortune '92 & Timothy Broxton
James M. Fortune '71
Bill '82 & Carol '83 Fortune
Shawn Fossom '95
Cyrilla Bonogofsky Foster '73
Jodi P. Foster '86
Margaret Foster
Milan & Cynthia Foster
Tracy A. Foster '92
Jodie A. Fowler '02
Lance Fowler '76
Joyce E. Fox '71
Daniel '83 & Lori '83 Frank
Dean Frank '60
Raymond H. Frank '53

Michael '94 & Joanna '94 Franke
Cherie A. Frankel '76
Vikki L. Franks '85
Dan L. Fraser '66
Jeannine '75 & Jere Freiboth
LaDonna R. Freimark '72
Barton '87 & Susan '89 Freitag
James D. French '97
Roger '76 & Jodie '93 Frickle
Sherril Frickle '80
Delmar Fried '63
Tom & Kathy '70 Frisby
Rebecca L. Fritz '85
Bob Fry
Fuddrucker's
Jenice Fugere '99 *
Marie E. Fujimura '68
Karlo '79 & Anne '57 Fujiwara
Dulane '35 & Benita Fulton
Jean L. Fulton '88
Funky Munky Juice & Java
Holly A. Furber '88
Kathryn A. Fust '95
Philip G. Gaglia '86
Mervin & Naomi Gajewski
Ardis Gallagher
Frank '59 & June '61 Gallagher
Nancy M. Gallegos '83
Scott Gales '72
William '72 & Carmen '72 Galt
Florence M. Garcia '74
Darlene L. Gardner '60
Shay Garnett '02
GART Sports
Rose '78 & Arthur '64 Gaudet
Constantin Gaudin '68
Leslie P. Gaylord '82
Carol Geary '48
Nyle Gentry '68
Sharon L. George '83
Todd M. George '85
Beverly J. Gerbase '77
Sharon Gerhardt '78
Clifford Gerrells '98
Lisa M. Getchell '98
Kim Gettinger '98
Gordon S. Gibb '76
Reg Gibbs '92
Allyson Gierke
James '75 & Rosemary '78 Gilbert
William D. Gilbert '79
Gordon '70 & Mary Ann '76 Gildroy
Patricia A. Gillen '88
Jeanne F. Gilman '77
Robert E. Gilpin '89
Mollie Glantz
Heidi L. Glassing '87
Rhona Glassing '95
Lucia H. Glenn '80
Randall '54 & Mary Elizabeth Gloege
Kay M. Gneiting '77
Godfather's Pizza
Ernest Goettlich '85
Robin M. Goetz '88
Florence R. Gold '96
Ralph '87 & Angela Golik
Gregory A. Gollehon '72
James Gomendi '77
Fawn A. Gongre '88
Julie Gonzales '98
Leopoldo Gonzales '66
Robyn Good '93
Peggy Good '87
Debra Goodheart '69
Loralynn Goodman '99
Wayne Goodman
Addie M. Goodwin '77
Gina Goodyear '00
JoAnn J. Gordon '87
Colleen Gordon
Linda Gore '71
Lois E. Gorseth '82
Lori Gorseth '86
Richard & Renee Goss
Henry A. Gosselin '67
Jon Gottlob '90
Shelly A. Graham '89
Terry L. Graham '77
Tammy J. Gran '00
Linda Granholm '78
Mary Beach Grant '83
Roland & Kay Grant
Sarah Grau '96
Jennifer J. Graves '99

Sarah J. Graves '00	Sylvia Barthuly Handlos '73	Vincent '94 & Erika '93 Heiken	Randy '87 & Joan Holbrook	Patrice E. Ireland '76
Daniel '81 & Celine '84 Gray	Todd Hanna	Michael W. Heikens '80	Judith J. Holcomb '79	David '83 & Susan '79 Irion
Donald '71 & Judy '73 Gray	Richard '77 & Dorothy '83 Hannon	Robert S. Heimbaugh '88	Holiday Inn Missoula - Parkside	Laurie Krogh Irion '80
Jean Green	Lorraine E. Hansen '77	Rebecca L. Heimbuck '02	Patrick Holland '74	Clark Irving '73
Julane Green '98	Marie D. Hansen '36	Brad '85 & Julie '85 Hein	Vicki M. Holle '84	Nellie I. Israel '46
Mary Greenfield '99	Richard S. Hansen '74	Terri L. Hein '91	Frank E. Hollowell '87	Douglas J. Iversen '94
Scott A. Greenup '85	Robert M. Hansen '89	Jeanne M. Heine '71	Ann Holman '75	Bruce M. Iverson '72
Diane Gregoire '78	Carl Hanson	Dwane M. Heintz '92	Evonne D. Holman '76	James L. Iverson '75
Elizabeth Greteman '86	Cliff Hanson	Carolyn S. Heinze '86	Dennis Holmes '90	LaVonne '91 & Glenn Iverson
Dustin Grevious '00	Jamie R. Hanson '95	Bryon Heiser '93	Mary C. Holmes '72	Melissa Iverson '00
Denise Grewell '84	Becky Hanson '91	McDonald W. Held	Verna J. Holmes '80	Beth Iwen '89
Wanda Grinde '66	Luanne Harbert '76	Amber Hellekson '02	Laura L. Holmgren '66	Katherine Jabs '58
Doreen A. Gripenrog '81	Tanya Hardgrove '64	Stacey Hellekson '00	Sarah L. Holte '79	David Jackson '02
Cynthia A. Grissom '83	Denita Harding '01	Margo G. Hellickson '68	Janus M. Holzum '69	Elizabeth L. Jackson '75
Pete Grobel '78	The Esther Harding Family	Bonnie M. Hellman '74	William Holzworth '64	Pamela R. Jackson '95
Brenda L. Groskinsky '85	Joni Harman '85	Lori Helmey '93	Mary J. Honaker '82	Fred Jacobs '67
Linda A. Grosskopf '73	Joyce L. Harms '66	John '92 & Bethany '92 Hemphill	Heather M. Hooks '02	Sandy Jacobs
Dianne Grove '66	John S. Harper '79	Bradley Henderson '84	Cheryl L. Hoover	DeWayne Jager '63
Ann Grove '66	Marjorie D. Harpold '95	Jeffrey Henderson '94	John & Holly Hoover	Jake's of Billings
Daniel '78 & Colleen Grover	Jane Harrell '95	Joan Hendricks '80	Myrl C. Hoover '74	Kenneth L. Jansa '89
Dorothea Grow '68	Daun Harrelson '91	Janet K. Henning '80	Jim Hoover '70	David Jansma
Sharon L. Grow '68	Joseph D. Harrington '92	Lorrie J. Henrie-Koski '87	Bernadette Horn '85	Joseph Jaquith '89
Ronald Gruel '01	William J. Harrington '67	Delmer '86 & Julie '89 Henry	Melanie L. Horn '78	Dorothy R. Jarosz '95
Linda A. Grunenfelder '82	Clinton L. Harris '68	Steven & Judy Henry	Stacey Horsfall '89	Mark '89 & David Jaynes
William M. Guckeen '75	Linda E. Harris '93	Marlene W. Hensley '60	Jean '75 & Jon '74 Horst	Debra Jelinek '86
Donald '74 & Dona Gudgeall	Tegan J. Harris '02	Joann M. Hepfner '93 *	Rod Horst '80	Clayton F. Jellison '60
Patsy Guenther '88	Jeanne Harsha '73	Mary H. Hereford '81	Howard N. Horton '53	Craig '95 & Jennifer '98 Jensen
Lori E. Guess '87	Kenneth H. Hart '71	Charles '63 & Jeanne '71 Hereim	Carol Houk '90	Kimberly M. Jensen
Galen Guilbert '90	Margot Hart '84	Cristoval Hernandez '82	Patrick '82 & Lavina '81 Hould	Theodore W. Jensen
Lela I. Gum '59	Margaret A. Hartl	Marci R. Herriford '93	House of Noor	Chrystal Jessen '77
Robert D. Gunderson '89	Jay & Denise Harvey	Dorla Herrod '75	Scott Hoversland '88	Brenda A. Job '90
Donald Gundlach '69	Kimerie A. Harvey '71	Darlene D. Hert '81	Alan '83 & Keri '83 Hovland	Marvin '99 & Terra Beth '84 Jochems
Nicole '92 & Neal '92 Gunnels	Case Haslam '98	JoAnn F. Hertz '85	Ingeborg Howard '71	Douglas Jochim '77
Brian D. Gurney	Doris A. Hastings '82	Alice E. Hertzler '69	William '49 & Della Howard	Jennifer Johnerson '86
Margaret V. Guthrie '34	Roger D. Hastings '71	Peter Herzog '79	Jeffrey S. Howlett '96	Jim '67 & Dee Johnke
Aleta A. Haagenstad '73	Doxey Hatch	Joan K. Hesel '90	Jeffrey B. Hoyer '84	Ann S. Johnson '78
Kathrine T. Haaland '39	Kaylene Hauck '84	William F. Hickey '73	Ronald '71 & Irene '71 Hrubes	Belinda L. Johnson '90
Tami Haaland	Arthur '91 & Christine Haugan	Delores L. Hickman '60	Myrtle P. Hubley '68	Carl Johnson '52
Rex '78 & Ann Hafer	Clarence M. Haugan '66	Gerald Hicks '73	Dorothy Huckle '52	Craig '70 & Mary '69 Johnson
Kevin T. Haffey '80	Julia L. Haugen '83	Betty J. Hiermeier '96	Roger Huebner '88	Frank H. Johnson
Norman '84 & Mary '61 Hagen	Judith A. Hauk '83	High Tech Filters Inc.	Denny Huffard '71	Jeffrey L. Johnson '72
Dallas '79 & Patti '80 Hagfeldt	Connie Hausauer '84	Ellen J. Hilde '96	Gary '66 & Mary '66 Huffmaster	Julie M. Johnson '86
Dave R. Hagstrom '80	Perry '82 & Laurie '87 Hawbaker	Terry W. Hilgendorf '86	Brian P. Hughes '81	Robert '39 & Marie '50 Johnson
Rhoda E. Hailstone '00	Doug '79 & Debra '82 Hayes *	Jason D. Hill '83	Rhea M. Hughes '82	Molly '89 & Keith Johnson
Hair Magic	Grace Hayes '80	James Hinshaw '90	Jeanyce D. Hume '62	Paul E. Johnson '81
Wendy Haker '00	Vicki Eastlick Hayes '76	Michael '78 & Carrie '78 Hirst	Donald W. Hungerford '69	Robert '73 & Cathy '74 Johnson
Sandra Boutin Haley	Anthony D. Healow '69	Debbie Hjellum '66	Colleen M. Hunt '80	Tracy Johnson '99
Cheryl B. Hall '80	Thomas M. Healy '71	Tina Hoagland	James Hunt '69	Vern & Dorothy Johnson
Eleanor E. Hall '42	Carol D. Hearron '80	Sharon Hobbs	Julie A. Hunt '76	Valerie D. Jolicoeur '76
Mary Carol Hall '82	Carol H. Heath '91	Evalyn K. Hodgdon '78	Audrey Hunter '83	Steven Jonas '91
Jeffrey A. Hallett '95	Cheryl Heath	Barbara J. Hodge '73	Vivian Hunter '72	A.L. Jones '81
Keryl Hallford '71	Anton Hecimovic	Shirley Hodge '02	Ann Huntington '78	Christine M. Jones '80
Shawna D. Halsey '83	Carlotta Hecker '90	Terri A. Hodgson '76	Pollyanna Huppert '91	David L. Jones '41
Dorcas M. Halverson '74	Gerald Hedges '92	Donald '65 & Faith '66 Hoffman	Robert & Carol Hurd	Everett '58 & Carole '70 Jones
Earl '52 & Jewel '52 Halverson	Marlene G. Hedin '84	Larry L. Hoffman '83	Alicia Huschka '87	Kristin D. Jones '84
Vic '77 & Kim '78 Halverson	Catherine Hedman	James '77 & Karen '73 Hoffmann	Syed Hussain '91	Nan Jones '74
Patricia C. Hamilton '96	Vickie A. Hedrick '82	Andrew Hofmeister '35	Marianne Hyatt '83	Ranetta L. Jones '85
Alice E. Hamman '68	Jim S. Hefenieder '76	Betty M. Hofstad	Douglas M. Iams '79	Tammie Filbeck Jones '92
James & Beverly Hammer	Kathy Hefty	Dennis Hogan '89	Naomi L. Ickes '79	Teresa Jones '80
Linda Hammer-Brown '84	Nafisseh Heiat	Teresa J. Hogan '82	Lennie Indreland '75	Orland '41 & Jessie Jordahl
Douglas & Carole Hammeren	Rhonda Heidner '90	Debra Hogenson '85	Ron Ingram	Decora Jorgensen '75



Kathy Jensen
Sophomore, MSU-Billings
Recipient, Ellen Shields Memorial Scholarship, Morningstar Non-Traditional Scholarship, and Dale C. & Mary E. Hawkins Endowed Scholarship
Pictured here with daughters, Julie, accounting major at MSU-Billings and Tracy, elementary and special education major at MSU-Billings

This is such an honor! It is still hard to comprehend what this means for my family and me. What a wonderful turning point in our lives. Thank you so much. As I understand, Ellen Shields was a teacher in the Billings community. Her love and commitment to education has extended to my family, and I am so thankful to her.

I have always dreamed of receiving a bachelor's degree. My two daughters, students at MSU-Billings, encouraged me to attend. I have completed my first year and have learned so much in such a short time; it is such an honor for me to be here. My goals are to receive a degree in business administration, accounting option, with a health emphasis; to be involved in my community in a positive way; and remember the importance of family and friends.

Thank you again for your assistance with my education. The achievement of my goals has been given a boost both financially and emotionally.

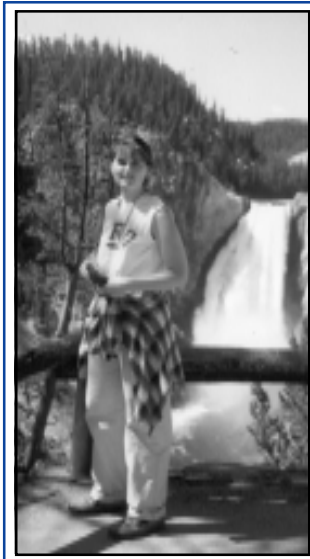

Thank you so much for your scholarship and your support of higher education. Your generosity is overwhelming and is greatly appreciated! Knowing that people are investing so much in my personal education is inspiring. I am determined to succeed.

I am from a small town in Montana and have always had support from the community in aspiring to continue my education. Neither of my parents attended college and they were unsure of how to encourage me in higher education. Oddly, college seemed outside the realm of possibility for me. Imagine my surprise when I decided to check out MSU-Billings and realized

how simple the application process was. One very helpful staff member guided me through the process and ever since, I have felt right at home at MSU-Billings.

I am now in my junior year and I still feel privileged to attend every day. I am an English Education major and I hope to teach high school English in a small town like the one I'm from. My current GPA is 3.58 and I am working hard to excel in my studies. I will write again to keep you posted. Thank you again for your generosity.

Becky J. O'Loughlin
Junior, MSU-Billings
Recipient, Morningstar Non-Traditional Scholarship and Sigma Tau Delta/English Department Textbook Scholarship

Pamela J. Jorgensen '85
Glenn Jorgenson '91
Lari A. Jorgenson '93
Phyllis A. Joy '89
Stan '73 & Carol '73 Juneau
Cheryl M. Junge '86
Dolores Jurovich '77
Neil Jussila
Valeri A. Kaae '91
Sharon K. Kaighin '66
Kenneth Kalleem '96
Kelly Kallevig '86
Doug C. Kalvig '75
Sean A. Kampen '80
Myrna R. Kampen '74
Linda J. Kamrath '70
Sandee Kandas '96
Gary Kanvick '02
Barbara Karst '90
Joe Kasner '60
Ruth Kaufman '56
Mary B. Kaufmann '91
Mary Lee Kaufmann '77
Therrie I. Kautz '93
Paul R. Kean '81
Leslie & Pamela Keebler
Pauline Keene '36
Robert L. Kehoe '38
George Keller '73
Debra A. Kelly '77
Marie E. Kelly '93
Teresa S. Kelly '99
William D. Kelly '53
Florence S. Kern '31
Alice R. Kenat
Kennecott Utah Copper

Patricia L. Kennedy '89
Heather M. Kenworthy '90
Renae Kercher '79
Douglas Kern '65
Dan & Linda Kerpa
Shauna Kerr '01
Susan Kerrick-Degnan '86
Celest M. Kessler '79
Jeffrey A. Kessler '80
Becky J. Ketterling '93
Ann B. Kibler '84
John Kiedrowski '78
Janice E. Kiefer '74
Lugene A. Kienitz '78
Patricia Neibauer Kilts '78
Flavia M. Kimball '32
Kenneth '73 & Phyllis '72
Kindelman *
Lucille A. Kindelman '72
John R. King '79
Karin E. King '91
Cheryl R. Kingery '68
Donald '65 & Julia '64 Kinsey
Gloria Kinzel '81
Julie Kipp '87
Robert Kirch
Paula Kitzenberg '00
Lynn K. Klaber '82
Charlotte Klampe '32
Bryan J. Klein '92
Kelly Klein '84
Terri L. Klein '82
Timothy Kling '82
Stacy '90 & Carrie '91
Klippenstein
Daniel W. Klusmann '71

Neil Klusmann
Bill Knebel '70
Jacquelyn Knechtges '90
Tobin Knowles '96
Brian K. Knudson '84
Dan & Victoria Koch
Gertrude Koch '69
Lisa '85 & Jim Koch
Mary L. Koch '83
Roger Koch '59
Krista Kochivar '99
David R. Koerner '85
James '75 & Marilyn '83 Kohles
Carla Kohrman '92
Rhonda S. Koivu '95
Elsie Kolstad '67
Holly T. Konen '90
Mark Konop
William W. Korber '73
Gregory Kosel '99
John J. Kosich '64
Glenn '53 & Noreen Kozeluh
Christina J. Kramer '96
Marilyn M. Kramer
Keith '72 & Kramlick
Edmund '90 & Janet Krasinski *
Carolyn R. Kraus '88
Billie Krenzler '86
Susan Stadalman Krezelak '02
Cindy L. Krieger

Kevin Kriskovich '86
Denise Kroll '90
Shirley A. Kronebusch '82
Greg '78 & Rita '77 Krueger
Rosemary Krueger '70
Karen A. Krum '85
Rich '76 & Rita '76 Kuka
Cleo Kulish '77
Kurt Kummerfeldt '88
Shan Kuntz '88
Thomas A. Kuntz '70
Gene '68 & Anita '65 Kurtz
Mari Kusama '97
Lewin V. Kuster '85
Thomas Lab '73
Karen Laborda '99
Marlene LaCounte
Janice LaFountain '80
Edward R. Laird '67
Priscilla D. Laird '75
Ron '78 & Teri '77 Laird
Kevin Lake '85
Kevin P. Lamey '82
Christine C. Lamson '80
Connie M. Landis '78
Melissa Landon '02
Dorothy Lane '73
Dennis Langager '74
Lynn Langeliers '73
David '79 & Keri '79 Langford
Vicka P. Lanier '83
Teresa J. Lanthorn '70
Kim I. Lapp '74
Lynn A. Larsen-LeVier '81
Sheri '87 & Wayne Larson
Terri J. Larson '86
Joel H. Latman '69
Kim L. Latterell '91
Marjorie Lauson '63
Thomas F. Laverty '83
Betty M. Laws '81
Virginia Layman '81
Phung K. Le '77
Doris M. Leader '82
Beverly Lechner '83
Richard Lecoure '71
Doc Lee '75
Robert J. Lee '68
Francesca Lees
Ramona Lehenbauer '58
Marie Lehfeldt '72
Margo Lehman '96
Mary J. Lehman '78
Jacquie Lehner '82
Larry Leikam '67
Michael '85 & Kobi '85 Leischner
Jennifer Leligdowicz '02
John '76 & Judy '98 Leigdowicz
Linda Leligdowicz
Muriel Lenhardt '51
Cynthia K. Lenington '73
Marilyn K. Lenington '67
Edna Leonard '30
Marilyn Leshner '96
Let's Party Party Store
Samuel Levis
Christina M. Levrant '93
Michael & Rose Lewison
Janet Lillis '63
Roger & Lynne Lind
Joanne Lindberg '51
Norman Lindevig '41
Chris Lindstrand '81
Kathleen E. Linger '86
Christie J. Liningner '87
Neal Liningner '61
Janice M. Liningner '57
Joseph S. Link '81
Katie Link '74
Donald Linthicum '85
Bryan P. Lippman '00
Larry D. Lippman '80
Little Caesar's Pizza
Faye Livingston '86
Marianne Llewellyn '89
John '97 & Jana '99 Lockie
Debra L. Lohman '87
Terrance '71 & Joyce Lohrenz
Kathy Lombardozzi '82
Nancy Loncki '00
Chris L. Long
Thelma Long
Rose E. Lono '70
Thor Loper '90
Colleen Lorash

Jennifer A. Lorash '95
Russell & Denece Lord
Dennis Lordemann '82
Helene F. Lose '74
Betty J. Losson '90
Doug Lough '80
Milka Love '86
Bess Lovenc '80
Shelly Loveless
Bill Lovell '78
Twila Loveridge '94
Shilloy C. Lowe '91
Elva P. Loyning '89
Jody L. Lucas '02
Gloria Lund '68
Charles K. Lundgren '50
Walter Lutsch '95
Sally & Larry '92 Lynam
James W. Lyons '70
Gary Lythgoe '71
M5 Corp.
Bill MacBoyle
Karen M. Mace '84
Zona R. MacIntyre '93
Jack A. MacKenzie '86
MacKenzie River Pizza Co.
James E. Mackey '72
Sharon Mackie
The Bruce MacLiver Family
Virginia MacRae '38
LaVonnie G. Madden
Margie Madden '47
Mary Ellen Madden '80
Lori Mader '88
Tana J. Madill '86
Rebecca '81 & Wade Madison
Karen K. Madsen '72
Frank Magee '60
Deborah D. Magilke '72
Correen D. Major '68
Linda J. Malingo '98
Karen A. Malisani '90
Ethel M. Malone '88
Ann T. Maloney
David '66 & Marjorie '66 Maloney
Sandra S. Mammenga '77
Barbara F. Mann '80
Bulah V. Manning '39
Doris Manning '67
Tammie D. Manning '92
Catherine L. Maple '73
Anner Marble '93
Wanda Marcille '88
Patricia L. Marcum '75
Pam D. Mark '84
Kay C. Marker '63
Nikole Markle '98
Kimberly Marman '94
Donna J. Marmon '91
Robert Marquard '71
Leonard M. Marquardt '66
Ray '57 & Ann '70 Mars
Bradley Marsh '91
Bob Marsh '80
Shawna M. Marsh '86
Douglas Marston '73
Bennie L. Martin '93
Dorothy H. Martin '62
Maria F. Martinez '78
Sharon E. Martinz '88
George J. Maruska '93
Rose M. Mashek '86
Shelley A. Massick '84
Rebecca Mateja '89
Robert & Rena Math
Gayle M. Mathison '98
Lisa L. Matovich '93
Selma Matson '92
Carol E. Mattson '62
Brian '77 & Annette Matz
Mark K. Maxwell '75
Michael '69 & Janice '69 Maxwell
Bob Mazzolini Racing
Terry McAnally '76
Beverly A. McAuliffe '80
Shannon L. McAuliffe '83
Richard L. McBride '71
Robyn K. McCabe '91
Joneva McCann '74
Vicki McCarthy '84
Julie A. McClelland '77
Sandra K. McCombs '73
Belle McCormick '29
Suzy McCormick '68

- Mary A. McCullough '73
Frances F. McDermott '67
Vern '68 & Audrey McDermott
Jacqueline G. McDonald '78
Sherry B. McDonald '85
McDonald's of Montana
Kristie L. McFadyean '76
Marge McFarlane '81
Evelyn K. McGee '71
Sarah McGill '91
Tim '89 & Nancy '90 McGonigal
Joan A. McGrail '76
Deborah A. McGrath '78
Janet McGrath '88
Terry H. McGuinness '72
Rick W. McIntyre '72
Kathleen A. McIsaac '97
Kathryn McKeen '93
Jessie L. McKenney '89
Betty McKeown '98
Ray '65 & Gayle McKerrow
Liz McKethen '72
Craig McKinney '99
Dennis '86 & Joan '86 McLuskie
Gary G. McManus '80
Karen L. McMillan '74
Elizabeth M. McNamer '85
John '91 & Carol '90 McNeal
Malcolm McPhail '61
Robert & Beverly McRae
Freda Mead '42
David Medina
Rita Rabe Meduna '01
Linda J. Mehlhoff '90
Marie E. Meidinger '67
Deniece Meissner '93
Memories
Stan Mendenhall
Kelleen M. Menge '83
Karen Mensing '84
Cammy Merrill '95
Shelley Merrill '90
Mary E. Merten '77
Irene '47 & Phillip Messer
Janet L. Metcalf '73
Orville '58 & Mary Ellen Metzger
Terry A. Meurer '91
Mike '82 & Andrea '80 Meyer
Mildred Meyer '39
Robert '80 & Earlene '88 Meyer
Thomas G. Meyer '91
Angela L. Meyers '99
Ryan E. A. Meza '00
Randi Mezharich '02
Debbie '76 & Cal '76 Michael
Joan L. Micheletti '68
Richard '68 & Vicki '68 Micheletto
Marshal L. Mickelson '82
Bard Middleton '80 & Gayle
Stewart '83
Ken Mikami '77
Tom Mikami '76
Susan L. Mikkelsen '85
Helene Miklovich '56
Anne K. Milkovich '85
Lori Mill '84
Richard G. Millard '71
Alice Miller '42
David '88 & Julie '90 Miller
Helen Miller
Linda K. Miller '74
Marie Barta Miller '37
Rebecca Gillin Miller '92
Rhoda Miller '79
Robert O. Miller '71
Robert W. Miller '76
Sharon D. Miller '91
Paul Millhouse '57
Brad Millsbaugh '89
The Minnesota Mutual Foundation
Robert '68 & Marylou '70 Mires
Lauri '79 & Mark Miron
Miss Central Montana
Scholarship Committee
Becky Mitchell '79
Voyne Mitchell '98
Cindy Moats
Rick Moe '69
W. J. Moe '69
Donna J. Mohr '83
Jeanne L. Mohr '71
Jennifer L. Moller '90
Rhonda L. Molloy '79
Gary '70 & Barbara Monson
Brent '97 & Krista '99 Montague
- Linda R. Montague '85
Montana Brewing Company
Pat M. Montgomery '72
William '71 & Marlene '72 Moody
Dennis '72 & Linda '68 Moore
John A. Moore '96
Kim C. Moore '77
Amber E. Moos '02
Robert W. Moran '71
Jerome Morasko '00
Erika Morck '96
Evelyn V. Morck '54
Randy L. Morgan '82
Jeremy Morgret '02
Laura Morledge '98
Patricia A. Morris '82
Randy '82 & Janet '93 Morrison
Stephanie L. Morrison '02
Bruce & Barbara Morton
Twinkle A. Morton '69
David & Cheryl Mosdal
Jan K. Mosdal '52
Barbara Mosher '81
Richard '74 & Carol '83 Moslet
Daniel '77 & Karen '79 Moullet
Mountain View Supply, Inc.
James '77 & Katherine '77 Moyle
Kathleen M. Mudd '86
Colleen '97 & James Mulleney
Ted Munsch '88
Kathy Munson '75
Elizabeth A. Murdock '53
Robin '71 & Carol '72 Murdock
Helen Murphy '74
Shar Murphy '81
Tim Murphy '83
Barbara Murray '68
Cindy Murray '91
Annette Murray Murray Tait '96
Karen Musgrave '75
Mary '32 & Peter Muth
Bernard D. Myers
Diana Mysse '88
Robbin Mulkey Nagel '81
Carol Nagle Nagle '88
John M. Namovich '66
Nance Petroleum
Cheryl L. Nash '73
Alice Nation '95
Gail Neal '90
John D. Nearpass '84
Troy '83 & Brenda '84 Nearpass
Milton Negus '52
Anne Neibauer '99
William D. Neibauer '77 *
David E. Nelson '82
George M. Nelson '79
Michael Nelson '81 & Judy
Poviliatis '81
Russell Nemetz '99
Charles Nesbit '61
John K. Nesovic '87
Robert J. Ness
Tonna L. Neville '94
Chuck Newell '74
Rick Nichols '87
Vonda L. Nicholson '86
Deanne L. Nielsen '82
Donald '76 & Laurie '74 Nielsen
James J. Nielsen '83
Margaret M. Niemann '82
David Nietering '82
Steven H. Nikodym '88
Cynthia S. Nikolaisen '86
Henry W. Nilson '70
Ronald L. Nistler '55
Thomas & Terrie Nitopi
John & Darlene Nix
Diane L. Noddings '85
Russell & Evelyn Noennig
Pearl Nolan '82
Doris D. Noland '57
Michael D. Norby '96
Sharon Nordahl '65
David C. Nordlund '86
Ronald '73 & Patricia '74 Nordlund
Walter Nordstrom '65
John '74 & Gwyn Nordwick
Jerry N. Norton '74
Kari L. Novasio '91
John '75 & Deanna '75 Novotny
Linda Nygaard '91
Dannette O'Connor '70
James '87 & Sheryl '88 O'Connor
Shirley O'Connor
- Kathleen O'Donnell '75
Julia O'Gara '75
Dwight G. O'Hara '86
Paul E. O'Leary '87
Michael J. O'Malley '80
James K. O'Neil '90
Frances G. O'Shea '60
Jerry & Karen Oakland
Edwin J. Obie '67
Linda R. Obie '85
Karin E. Ochs '90
Erik '92 & Sandra '92 Ohman
Mick '60 & Jane '93 Ohnstad
Lorna J. Okken '78
Debbie Olig '75
Kate Oliver '80
Angela Olsen-Johns '01
Bryce '98 & Krystal Olson *
Darlene C. Olson '64
Delphine S. Olson '39
Kenneth L. Olson '88
Marcia F. Olson '75
Wendy Olson '02
David H. Omen '91
Zoe H. Ophus '97
Frank E. Opie
Marlyn Orahood '67
Teresa L. Orr '81
Shirley A. Osborne '02
Therese Osburn
Dianne Ostermiller '69
Bobbie C. Ostwald '90
Kevin Ostwald '92
Leonard '76 & Ella '75 Ostwald
Ted & Melissa Otis
Out in the Cold Productions
Randy Overhuls '90
Bonnie J. Owen '75
Bruce R. Owen '70
Victoria L. Palagi '90
Lyla Jo E. Palmer '98
Lynda K. Panchic '92
Ronald D. Panian '68
Violet A. Papp '66
PAR 3 Golf Course
David C. Paris '93 *
Bruce M. Parker '79
Deb Parker
Jane Parker '75
Jedd '82 & Shawn '87 Parker
Patricia Parker '57
Ella M. Partridge '56
Jerry '74 & Mary '81 Partridge
Kelly Pittel Parziale
Doris Pascal '52
Paul W. Patek '90
William Patek
Sandra L. Patten '84
Charles E. Patton '77
Bessie M. Paul '88
Paula's Edibles
Daniel C. Paustian '70
Catherine D. Pavlick '87
Donna Pavlish '80
Bayard A. Payne '78
James D. Peccia '66
Alden W. Pedersen '49
Greg Pedersen '88
Nancy J. Pedersen '82
Delores Pederson '55
Gwynneth K. Pederson '88
Lora J. Pederson '97
Barbara L. Pedula
Tavell L. Peete '01
Greg '74 & Marcia '73 Pehlke
Gretchen Peila '92
Donnette P. Pemberton '90
Randy Pendergraft '72
Gayle Penn '75
Ken Penn '73
Pepper's Pizza and Pasta Co.
Ronald I. Pering '62
David '89 & Joy '88 Perius
Dayle Perrin '73
Joanne Perrine '83
Lisa Reid Perry '86
Janet L. Perry-Judd '77
- Dennis Petermann '79
Verne '76 & Karen '74 Petermann
Donald & Kristina Peters
George H. Peters '65
Pete '74 & Nancy '79 Petersen
Charmaine Peterson '86
Deana Peterson '72
Joel '73 & Cynthia '75 Peterson
Kim Peterson '72
LaDean Peterson '41
Lowell C. Peterson '76
Patricia '79 & Donald Peterson
Tom '87 & Norene '82 Peterson
Mary Lou S. Petrik '77
Duane D. Pettersen '61
William Peuse '68
George L. Pfaff '60
John Phelan '88
Philip Morris Companies, Inc.
Pat '73 & Joyce '69 Phillips
Robert W. Piccolo '68
James B. Pickens '75
Richard Pierce '01
Brad Pinnick '99
Charles Pinnick '68
Kimberly A. Piper '87
Robert P. Pitcher '85
Cheryle J. Pittack '87
Play It Again Sports
Marjory D. Plummer '42
Poet Street Market
John '65 & Linda '82 Polich
Daniel '90 & Karen '77 Poling
Patricia Pollock '85
Leila S. Polston '41
Poly Food Basket
Lenore A. Pomeroy '77
Jodi L. Popescul '96
Kimberly A. Popp '91
Shelly R. Popp '88
Elizabeth Porch '94
Edward B. Portis '68
Janette A. Posey '94
Staci K. Pospisil '00
Laurie K. Potter '85
Tracy M. Potter '93
David Powell '84
Faye Powell '50
Lois Powell '61
Judy Pradere '65
Ferne K. Prather '46
Thora A. Prellwitz '81
Peggy '74 & Les Preston
Joan Price '38
Rebecca J. Price '80
Charles Prill '83
David Proch '78
Julie Procriv '92
Marilyn L. Proctor '82
Pryor Creek Golf Course
Pug Mahon's
Monica J. Pugh '95
Chelly Pulver '87
Marie Pust '35
Daniel Quenzer '99
Bernard '73 & Joan '92 Quilico
Kelly Quinn '88
Kathryn E. Quiring '67
Ridge Rabold
Jay '86 & Michelle '83 Radke
Raffia
Janis Rafter '84
Eric Ramsett '90
Ray & Susan Randolph *
Donald '76 & Denise '75 Rankin
Samuel D. Rankin '68
Betty L. Ranney '73
Carey A. Ratzlaff '02
Carolyn S. Rauch '91
Dulcy N. Rauch '91
Rose Rauch '76
Bruce '73 & Linda '73 Raw
Kathy Ray
Francie Reardon '84
Marilyn Rebal '00
Kevin Red Star Gallery
Mark '72 & Sharon '71 Redfern
Sheldon '69 & Susan '69 Rediske
Larry Reed '70
Lynda Reese '88
Stephen Regele '76
Tom '99 & Hildegaard '99 Regele
Dennis D. Reichenbach '53
Mike Reid '86
Scott & Terri Reinhardt
- Sharon E. Reinhart '86
Laurel A. Reinholz '78
Ron & Gail '90 Reitz
Sheri D. Reitz '80
Darryl Rensmon '99
Ronda R. Rensvold '92
Erika Resser '77
Mary E. Resser '97
Gary A. Restad '81
Mary E. Restad '67
Robert '92 & Laura '85 Reyes
Nancy Reynolds '95
Barbara Rice '53
Mary M. Rice '84
Richard & Peggy Rice
Gail T. Richardson '87
Lee J. Richardson '73
Rene Richmond '81
Heidi Rieder '99
Kathryn Ries '96
Robert R. Riesinger '79
Price Rigby '35
Colleen M. Riley '83
Patrice L. Riley '89
Katherine Robbins '40
Roger L. Robbins '76
Alice L. Roberts '79
Dione M. Roberts '80
Bobbi Roberts '82
Virginia Roberts '40
Lani Robertson '88
Mark '89 & Mary '90 Robertson
Kathryn U. Robins '95
Genevieve E. Robinson '32
Linda '92 & Dennis Robinson
Patricia J. Robinson '77
Rock Creek Resort/Beartooth
Lodge
Ric Rodriguez '81
Madeline M. Roessler '33
John Rogers '69
Marianne H. Rollo '79
Donn '02 & Constance Romito
Kae Roney '72
Karla R. Ronneberg '99
Charlotte Ronning '79
Donna Ronning '93
Barbara Rookhuizen '50
Kelly M. Rose '90
Heather L. Rosenfeld '73
Sara E. Rosin '92
Debra Ross '00
Mr. & Mrs. Fred Ross
Marylou Ross
Michelle Rossman '81
Gerald A. Roth '70
Jeremiah Rouane '00 *
Geraldine Rukema '41
Eugene & Eileen Rudd
Audra K. Ruff '89
Billie Ruff '83 & Bryon Stiller '82
Patty & Martin Rukstad
Valerie & Kermit Rumph
Richard Ruocco '92
Cynthia A. Rupe '88
Donald L. Russell '70
Cindy L. Rutherford '79
Cheryl L. Ryan '84
Helen L. Ryan '50
Michael '83 & Susan Ryan
Phyllis Ryan '91
Lea Ann Ryder '78
Myrna '60 & Gary Ryti
James '82 & Julie '82 Salazar
Duane A. Sallee '89
Loran B. Salisbury '72
Nicole M. Salvesson '97
Christine Sampsel '67
Joan H. Sampson '72
Julie A. Sanders '69
Lakshmi Sanjay '02
Carl W. Saubert '67
Jack R. Sauther '86
Becky Saylor '86
Millicent P. Scanlin
Betty F. Schaack '73
Carol Schaeffer '76
Matthew '99 & Hillary '00 Schafer
Pamela R. Schafer '74
Heidi Schaff '96
Deirdre Schafnitz '96
Wayne Schatz '69
Emma Schaubel '37
Kristin A. Scheel '01
Norma A. Scheidecker '65

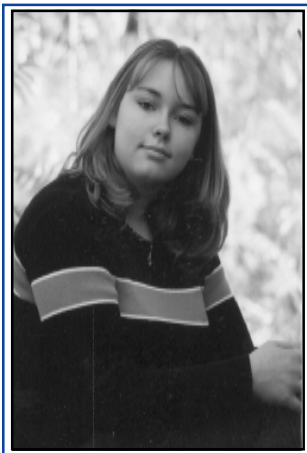

I would like to take this chance to thank you for the great gift you have given me. It has been a great dream of mine to go to college and become a nurse in pediatrics for a long time, and with your help I am one step closer to achieving my dreams. I assure you your gift will be used for its intended purposes, and you will not be dissatisfied with your choice.

I am attending MSU-Billings in fall 2002 to major in pre-nursing. MSU-Billings was my first choice in colleges because it would allow me to stay

close to my family and friends. After college I plan to work at Saint Vincent Hospital in Billings on the fourth floor in pediatrics. I spent almost three weeks of my life on that floor, and it made a large impact on my life and really helped me decide on my future plans.

I would like to thank you so much for your generous gift, and it couldn't have come at a better time. You truly know how to make someone's day.

Stephanie M. Fleming
Freshman, MSU-Billings
Recipient, Haynes Foundation Recognition Scholarship

Marilyn H. Schell '94
Vie Schenk
Janet K. Schennum '90
Rick Schessler '69
Richard I. Schierling '84
Chie Schiller '99
Louise Schinnerer '61
Darryl '75 & Mary '75 Schlabs
Yvonne L. Schlachter '02
Denver Schlaeppi '85
Condra L. Schlaht '98
Leo '60 & Elaine '61 Schlenker
Gerald Schmitz '60
Dorothy A. Schock '77
Christa Harvey Schoenfeld '98
Carol '72 & Elmer Schott
Karen L. Schott '89
Goren H. Schrag
Orja '70 & James Schreiber
Severly D. Schrotberger '82
Steve Schubert '91
Virginia Schulte '69
David J. Schultz '86
Virginia Schulz
Mike '82 & Gwen '82 Schwab
Debra E. Schwabe '98
Gynette Schwalbe
Clarence Schwartz '02
Melvin '42 & Thelma '46
Schwartz
Robert J. Schwarz '65
Cheryl L. Schwarzkopf '91
Margaret A. Schwend '80
Sammy S. Schwend '93
Barbara A. Score '89
Rosemary D. Scott '87
Cassie Scribner '38
Dennis '70 & Marsha '71
Seaton
Charlene M. Seder '80
Marcia J. Seitz '70
Richard '73 & Mary '73 Seitz
Mark Selby '89
Kelly R. Selph '85
Jeff & Ann Selvey

Jens Selvig Commercial Photography
Paul M. Senn '77
Jerry '75 & Sandra '74 Sept
Susan Serrette '76
Mary Severs '78
Lucy M. Severs '75
Amy E. Severson '90
Janna Severson '73
Pamela R. Seward '74 *
Catherine Shafer
Mike '02 & Felicia Shane
Marsha Sharpe
Shaver Elementary School
Colleen Shaw '91
Sandra Schumacher Shawhan '91
Gregory Shay '70
Stephanie Shea '71
Douglas '71 & Cathy '78 Shenkle
Mary T. Shepherd '65
Diana L. Sherman '94
Harry F. Sherman '76
Lester '61 & Mary '58 Sherman
Dennis A. Sheron '71
Kathy Sherwood '90
Carolyn J. Shields '57
Tina K. Shields '90
Shipton's Big R Supply
Mary Shirasago '78
Irene Shogren '35
James C. Shope '71
Melissa Shore '98
Bryce Shotwell '96
Richard Shotwell '71
Linda J. Shuler '87
William '91 & Rhonda '90
Shumway
Debra Siegle '80
Del Siegle '83
Katherine L. Siegrist '87
Chris N. Sieler '87
Joan L. Siemers '73
Daniel '86 & Susan '86 Siemsen
Signed, Sealed & Delivered
Marsha A. Sillivan '83
Kris Simensen
Cecile L. Simon '68

Janet Simon '86
LaVonne Simonfy '80
Laura L. Simons '84
Laura M. Simonsen '98
Bonnie Simpson '78
Warren J. Simpson '62
Terri A. Sisson '75
Sally Sjaastad '88
Deborah M. Sjostrom '96
Sandra L. Skender '66
Thomas '00 & Dawn '99 Skerritt
Sarah J. Slaats '85
Diane Slagsvold '72
Roy & Jean Slater
Ruth Slater
Thomas & LouAnn Slater
Dave '96 & Lorrie '90 Slaymaker
Clarkiea Sloan '80
Virginia Sloan '60
Bernadette C. Smith '74
Clarence '71 & Peggy '72 Smith
Darryl J. Smith '76
Dennis W. Smith '70
Dione Smith '55
Jennifer A. Smith '00
John P. Smith '82
Kingsley L. Smith '70
Margaret R. Smith '82
Margot F. Smith '62
Mary F. Smith '84
Richard L. Smith '73
Linda J. Snider
Roberta Snively '69
Alice Snodgrass-Huller '72
Elwell R. Snow '77
Stuart Snyder
Donna M. Soiseth '93
Mary A. Soltero '71

Susan A. Somerfeld '82
Jo Lynn Sommers '83
Rick Sonnemann '96
Sony Pictures Entertainment
Matching Gifts Program
Marilyn K. Sorensen '66
Paul Sorenson '83
William South '77
Mary Anne Souza '87
Chantal H. Spadarotto '87
Zane F. Spang '98
Cynthia L. Sparr '89
Louise M. Spaulding '69
Janeth L. Spicer
Judy Spilde '62
Gene '52 & Shirley '52 Spildie
Laurie A. Sponler '81
Sandra K. Squires '66
St. Paul Lutheran Church
St. Vincent Women's Center
Larry Stai '88
Kimberly Stanton '98
Harold & Lillian Stark
Alice P. Starkey '86
Nancy Stavanja '73
Timothy J. Stavnes '98
Shonna Stearns '94
Paul G. Stebbins '67
Wade '74 & Laura '81 Steinmetz
Gail Steinmetz '84
Susan E. Stensaas '96
William Stenson '79
Gladys S. Stephens '67
Kenneth E. Stephens '70
Philip Stephens '02
Tracey A. Stephens '89
David W. Sterling '02
Linda Havener Stevens '75
Emma J. Stevenson
Karen C. Stevenson '76
Farrell C. Stewart
Susan L. Stewart '88
Stillwater Crossing
Barbara Stimson '82
Keith L. Stokes '77
Jerry Stoltenberg '71
Ronald A. Stoltenberg '59
Carolyn Stone '74
John H. Stone '78
Betty Stormont '71
Charlette A. Stout '80
Gary '74 & Patricia '73 Stout
Karen Stout-Suenram '93
Camille '00 & Corey '99 Stovall
Donna Strahan '85
Mary M. Stratford '38
Wendy J. Strauch '98
Kay Streeter
Lillian Striker '92
Rawlyn Strizich '00
Marge Strom '98
Donna Strong '50
Phyllis Strosahl '91
Kim Studer '88
Harry V. Studer '64
Subway of Billings
Amber Sullivan '91
David & Kimberlee Sullivan
Gregory C. Sullivan '77
Phyllis Sullivan '38
Kathy A. Sulser '80
Carl Sundberg '76
Paul A. Sunderland '86
Laura L. Sundheim '80
James E. Sundine '69
Sunset Bowl
Sunsilks
Michael Sustarsic '78
Rodney G. Svee '78
Leeann Swain '84
Steven '81 & Leeann '84 Swain
Mary B. Swanson '68
Betty J. Sweet '82
Carolyn I. Swenson '92
David '74 & Judith '69 Swoboda
Thomas R. Swortzel '90
Larry G. Symmes '83
Taco John's
John & Wanda Tade
Mike & Bonnie Tade
Estelle Tafoya '57
Carol Tallman '58
Lydia K. Tande '72
Rodney Tande '67
Jennifer L. Tapia '90

Kelly '79 & Lori '79 Tate
Candy L. Taylor '02
Cassandra Taylor '79
Ann Teal '91
Peter V. Teal
Lowell H. Temme '87
Rodney J. Tempel '74
Carol A. Temple '77
Kevin L. Tennant '85
Arthur Tetric '69
Wayne Thares '83 & Sandra
Johnson Thares '81
Jennifer L. Thayer '89
Thomas E. Thelen '83
Therapeutic Touch
Chris & Patricia Thieke
Irene A. Thiel '42
Norma K. Thiesen '68
Frances R. Thoery '57
Cynthia S. Thomas '72
David '70 & Patricia Thomas
Gerry Ann Thompson '68
James E. Thompson '98
June D. Thompson '64
Mark Thompson '85
Rhonda Thompson '02
Robert Thompson '72
William '83 & Sharon '84 Thompson
Mr. & Mrs. William P. Thompson
Janet J. Thon '70
Lois Thorpe '39
Krishna A. Thorson '95
Irene Thuesen '82
Joanne Timm '80
Joanne M. Timmons-DeSaver '67
Robert L. Tippie '76
Michelle Tipton '00
Larry '89 & Beth '87 Tocci
Marvin P. Todd '84
Todd's Plantation, Inc.
Paul '80 & Jennifer '89 Toennis
Roberta Tognetti-Stuff '77
Mark Tokarski '82
Eric Tokerud '85
Kristi Tolliver '81
Tony '72 & Kathy '74 Tomassi
Sally '80 & Bill Toner
Kelly K. Tonn '81
Bruce & Loris Toole
Linda R. Torczon '62
Gordon '80 & Yvonne '81 Torgerson
Stanley E. Torrence '58
Carolyn J. Torske '86
Toucan Gallery
Gary Tourtelotte '74
Toys 'R Us
John P. Travis '63
Dennis Treat '71
James M. Trenka '68
Nancy D. Trickey '81
Dennis '77 & Ruth '82 Trimbo
Jean M. Trimbo '01
Deborah Troutman '82
Andre Truchot '88
Dale '83 & Ellaine '78 Trumbull
Laura '88 & Dale Russell
Margaret Tryon '78
Sharon M. Tuh '83
Geoffrey K. Turck '85
Sandra M. Turley '67
Carolyn L. Turner '90
Joy Turner '49
Bob '77 & Linda '77 Turnquist
Glen '65 & Leola '65 Tusler
Olga Tyvand '41
Ray Ueland '69
Virginia G. Ulrickson '74
Lois A. Ulvila '49
Universal Athletic Service
The UPS Foundation
Rich Urbatchka '91
Walter F. Utroske
Brad '76 & Suzan '75 Utterback
Hilton Utterback '35
Lynn '68 & Linda '69 Utterback
Terry '74 & Charlene '65 Utterback
Froilan Valdez '98
Clinton Van Atta '72
Mary J. Van Atta '42
Elizabeth Van Guilder
Debra A. Van Hemelryck '78
Thelma L. Van Sky '66
Carol E. Van Tuinen '88
John & Lynn Van Zanten
Mary J. Vande Veegaete '89

Connie VanderJagt '55
Sammy VanDyke '02
Annette R. Vanek '74
Don E. Vanica '85
Donna M. VanLuchene '71
Gary VanLuvane '84
Jane O. Varah '79
Jeanette Vargo '83
Anita L. Varone '74
Wayne Vaughan '99
Carol Vegge '78
Nellie Vegge '37
James Vennes '90
Katie Vesel '78
Patricia Vettel-Becker
Shawna Vezey-Ailey '02
Patricia L. Vierthaler '02
Tina '89 & Tim Visscher
John Voegel '87
Robert '69 & Lori '84 Voegel
John L. Voorhis '88
Richard R. Voorhis '97
Jenny M. Votapka '81
Shirley E. Voyta '35
Karen Vraa '81
Vy Vu '02
Marilyn Vukonich '71
Barbara J. Waddell
Gene '68 & Marilyn '67 Wade
Sarah Wade '02
Jody E. Wagner '94 *
Rosa W. Wagner '37
Mark '99 & Rhonda Wakai
Norton '85 & Jule '85 Walker
Bruce Waller '76
Lynn M. Waller '80
Mark '71 & Karen '98 Walshe
Jessie M. Walter '74
Nancy S. Walter '88
Michael '83 & Pamela '99 Walz
Michael & Selena Wang
David C. Ward '70
Jennifer Owens Ward '84
Terri Ward '90
Alta '54 & Harry Wardell
Dennis K. Warren '71
Nancy J. Warren '98
Albert H. Watenpugh '64
Connie '83 & Gary Waylander
Joy Waylander '74
Patricia E. Waylett '67
Dwile '83 & Bekki '83 Weagel
Diane J. Weaver '94
Rebecca Coler Webber '84
Thomas & Kimberly Webber
Beverly J. Weber '88
Gordon & Lila Weber
Karen M. Weeding '79
Darren Weekes '89
Paul J. Wegner '81
Robert Weiler '79
Donald E. Weinheimer '88
Nettie Welborn '51
Dick & Kay Wells
Patricia A. Wendleton '65
Katie M. Wenke '02
William L. Wertman '72
Taffy Wertz '85
Milton '70 & Gloria '70 Wester
Sandra M. Western '61
Bruce A. Westre
Joyce A. Wetzel '59
Linda J. Wham '00
Joan M. Whelan '80
Anita C. White '66
Donna J. White '75
Elizabeth White '02
Jean M. White '72
Jessie White '44
Kelly J. White '91
Cheryl L. Whiteman '70
Lynn Whitmer '63
Diane Whitmer '95
Jerry Whitmer '58
Tom Whitmer '74
Mardella D. Whitmore '75
Margaret A. Wick '86
Wicks 'n' Sticks
Nancy E. Widdicombe '93
Raymond '60 & Helen '63
Widenhofer
Linda F. Wiedeman '71
Larry E. Wilkerson '83
Raymond Willett '72
Margie Willhite '97

Eleanor E. Williams '49
Fay I. Williams '46
Katy Williams '99
John '83 & Rebecca '78 Williamson
Linda Williamson '68
JoAnn Willis '53
Michael E. Wilondek '72
Doug Wilson '65
Kristianne Wilson
Scott W. Wilson '84
Monika A. Winderl '88
Cheryl '76 & Steve Wing
Scott A. Wingert '91
Calvin '71 & Karyl '92 Winslow
Kathleen Winslow '78
Bradley '99 & Jennifer '99 Winter
Merrilen E. Winters '78
Jori K. Wippert '92
Beth Wipplinger '91
Oscar Wirtala '56
Rick Wirth '94
Julie Witt '71
Cindy L. Wittman '92
Connie Wittman '74
Irving E. Wittmayer '68
Jeannette A. Wix '92
Leonard Woepfel '84
Arlene K. Wolf '85
Bill '72 & Deborah Wolfe
Sharon R. Wolске '65
Ella L. Wood '95
Michael Wood '72
Shari Woodard '00
Mary Lou Woodcock '70
Ernest E. Woods '76
Chet '72 & Kathleen '71 Wram
Bessie Wright
Linda Wright '91
James '89 & Colleen '78 Wulf
Justin M. Wyllie '01
Ann H. Wyse '83
Summer Wyze '84
Carolyn A. Yampradit '82
Tom Yampradit
Geri Yanc '57
Ronis L. Yanzick '86
Donna L. Yarger '66
Gregory L. Yeager '78
Yellowstone Paper Co.
Yellowstone Rehabilitation
Associates
Yellowstone Teachers' Credit Union
Jolynn Yerger '85
Michelle Yoder '88
Tom & Barbara Yoder
Henry Yonce '52
Marlene R. Young '53
George '73 & Deborah '73
Youngling
Bob Zadow '77
James Zahn '99
Michelle Zarn '98
Paul E. Zeeck '92
June A. Zeeh '69
Marlo Zeller '92
Virginia L. Zeller '75
Gayle Zickuhr '85
Gail Ziech '97
Mark Zimmerer '87 & Susan
Langley '88
Laura Zimmerman '78
Shelley A. Zimmerman '81
Doug Zook '72
ZooMontana
Robert L. Zupan '48
Kathleen Zuroff '58

Faculty/ Staff Donors

Gary A. Acton
Ann Adair
Gary Amundson
LeAnn G. Anderson
Joe Arredondo
Susan G. Baack
Michael J. Barber
Eakle Barfield
Sue Barfield
Beatrice A. Barnes
Rosy Battleson '90
Carole W. Baumann
Edward F. Becker '70
Gary Behm
Mary Belgarde
Ronna L. Bell
Matthew J. Benacquista

George A. Benedict
Daniel Benge
Candice L. Benton '98
Donna A. Bernhardt
Jeanine Bernhardt
Margene L. Bernhart '69
Clarence R. Bier
Ken Billman
John T. Bratton
Gwendolyn K. Braun
Deborah Brown
Doug S. Brown
Vicki N. Burford
William R. Byars '70
Michael C. Campbell
Frank Carey '81
Trudy Carey '99
Bob Carr
Judy R. Ceartin
Oliver K. Chen
Steven Christie
Stephen L. Coffman
Vicki Coffman
Katherine J. Coleman
Kyle Colling
Trudy Collins '88
Audrey L. Conner-Rosberg
Catherine L. Copeland
Carol Coppola
Jerzy Czzy
Rebecca M. Davis
Cindy A. Dell '89
Michael W. Dennis
Susan M. Dickson '91
Brian D. Dillon
Laura Dimmler
Jeff Edgmond
Jon G. Egeland '89
Tami D. Eller '91
Theresa L. Elletson
Elwood English
Peter R. Ensrud
Betty Erickson
Lou Erlenbach
Theresa A. Evangeline
Karen Everett
Jan Fandrich
Richard G. Fisher
Cynthia L. Flom
Steve R. Forsch '96
Randall G. Gloege '54
Colleen Gordon
Julane Green '98
Cheryl Grew-Gillen
Daniel D. Gross
Walter B. Gulick
Nicole J. Gunnels '92
Brian D. Gurney
Tami Haaland
Barbara R. Hagel
Wendy Haker '00
Sandra S. Haley
Carl Hanson
R. Scott Harris
Suzanne M. Hart
Margaret A. Hartl
Doxey R. Hatch
Melina E. Hawkins '79
Joy M. Hayworth '96
Chato Hazelbaker '96
Cheryl Heath
Anton Hecimovic
Catherine Hedman
Kathleen M. Hefty
Nafissee Heiat
Judy K. Henry
June Hermanson
Michael J. Hermanson '72
Darlene D. Hert '81
Tina Hoagland
Sharon Hobbs
David L. Hood
Cheryl L. Hoover
John C. Hoover
Jean G. Horst '75
Jane L. Howell
Joseph O. Howell
Judy Hughes
Ronald Ingram

Terrie L. Iverson '82
David Jansma
Mari Jaynes '89
Theodore W. Jensen
Steven M. Johnson
Neil Jussila
William F. Kamowski
Katharin Kelker '80
Phyllis C. Kerr
Loyd R. Knudsen '88
Curt Kochner
Cindy L. Krieger
Marlene LaCounte
Connie M. Landis '78
Francesca C. Lees
Samuel A. Levis
Chris L. Long
Russell H. Lord
Shelly Loveless
LaVonne G. Madden
Kathleen A. McIsaac '97
Jeannie McIsaac - Tracy '93
Carole McNulty
David Medina
Rita Rabe Meduna '01
Stan Mendenhall
Marilynn Miller
Vicki M. Miller
Jeanne M. Moller '84
Brent A. Montague '97
Mary A. Morup '00
Norton H. Moses
Janna L. Myers
James J. Nielsen '83
Ronald L. Nistler '55
Kathy O'Brien
Frank E. Opie
Janie C. Park
William Patek
Jerry T. Peach
Barbara L. Pedula
Dennis Petermann '79
Deborah C. Peters
Julie Peters
Lee Peters
Richard Pierce '01
Randall Pugh
Kathy Ray
Dennis D. Rea
Deborah C. Reger '85

Ronald T. Reitz
Patricia B. Reuss '84
Richard R. Rhine
Susan Rhodes '73
Karyn M. Ridgeway
Kathie L. Riggs
James D. Robertson
Robert Robertus
St. John Robinson
Debra Ross '00
Marylou Ross
Patricia A. Rukstad
Dannielle Ruoff
Marsha J. Sampson
Deborah B. Schaffer
Rachel Schaffer
Randall Schmitz '77
Stevie Schmitz '76
Loren H. Schrag
Dennis P. Schuld '76
Lynette Schwalbe
Ronald P. Sexton '59
Joanne B. Sheridan '76
Kathleen Sindt
Stuart Snyder
Janeth L. Spicer
Sandra K. Streeter
David M. Sullivan
Paula A. Swan '98
Laura L. Tayer
Jerry S. Thomas '75
Elizabeth Tooley '95
Nancy M. Traeger '83
Janie Ullman '74
Walter F. Utroske
Patricia Vettel-Becker
Joseph D. Vezey
Barbara J. Waddell
Beatrice L. Wallace
Squy G. Wallace
Peter W. Warren
Linda J. Wham '00
George T. White
Cathy White
Kenneth L. Woosley
Sharon O. Yazak '91
Jolynn Yerger '85
Shelley A. Zimmerman '81
Daniel G. Zirker



Gifts in Memory of:

John D. Abrahamson
 Carol Acheson
 Anne Arnold
 Oscar Bjorgum
 Richard Boggess
 Frank Bonogofsky
 Beverly M. Bowman
 Samuel D. Card
 Robert W. Clark
 Wilson F. Clark
 E. Lyle Cooper
 Betty M. Dunn
 Clara Elliott
 Don Fox
 Merle C. Gallagher
 Harry Glantz
 George H. Gloege
 Richard Gruber
 Ralph Hansen
 Cheryl L. Hart
 Saundra Hein
 Joan O. Heywood
 Verna J. Hill
 George Horton
 Henry Iffland
 William B. James
 Terry C. Johnston
 Helen Jorgenson
 Marvin N. Klampe
 Richard Losson
 Doris Mammen
 James P. Martin
 Robert G. McCarvel
 Harold McCleave
 Hilda McCleave
 Lucille Midge
 William Neibauer
 Robert Newhouse
 Karen A. Ragan
 Ray S. Romine
 Raymond L. Ruff
 Elliott J. Schaffer
 Lesley Sherman
 Stuart L. Slagsvold
 Glenn R. Smith
 Karen Sorensen
 Marion Steinmetz
 Benedict J. Surwill
 Frances M. Surwill
 Lydia Wolf
 Roderick Wright

Gifts in Honor of:

Shasta Blaylock
 Kenneth B. Card
 Dawn Y. Chesarek
 David M. Davison
 Kasey R. Dreamer
 Keith Edgerton
 Matt J. Foreman
 Raechel V. Groom
 Steven Gutenkauf
 Sara Hanley
 Melva G. Iron
 Carol A. Korizek-McKenzie
 Russell H. Lord
 George R. Madden
 Nancy J. McManus
 Elisabeth Mills
 Sharon L. Peterson
 Jennifer Rodriguez
 Christa J. Schoenfeld
 Lynette Scriver
 Barbara Tasker
 Melinda C. Tilton
 Kyle A. Vierck
 Kenneth L. Woosley
 Daniel L. Yazak

Matching Gifts

AT&T Foundation
 Dolly Gibson '85
 Rita L. Zoanni '85
 Albertsons
 David C. Paris '93
 The Borden Foundation Fund
 Craig Coover '78
 Burlington Northern Santa Fe Foundation
 Gregory L. Britz '85
 Kevin E. Foley '82
 Linda '82 & Patrick Keim
 Jeffrey A. Nelson '89
 ChevronTexaco
 Linda D. Raedeke
 The ConAgra Foods Foundation
 Patrick D. Geiger '85
 Davidson Companies
 Carl & Marianna Hansen
 The Walt Disney Company Foundation
 Karen Hummel Kinsley & Daniel A. Kinsley
 The Dow Chemical Company Foundation
 Donna '70 & Richard Beitel
 ExxonMobil Foundation
 Constance '89 & Gordon Arnold
 Joyce Bailey '64
 Julia A. Gauger '83
 Lillie M. Grace '73
 Alice '69 & Paul Graham
 Sonja Jones
 Pamela R. Malek '75
 Peggy '70 & Harold Miller
 John G. Robinson '59
 Gerald '49 & Betty Tait
 Irene '75 & Lonnie Nelson
 Karalee '83 & Tom Nelson
 First Citizens Bank
 Raymond Blackman
 Pamela R. Seward '74
 First Interstate BancSystem Foundation
 Keith '72 & Cori Cook
 Edward A. Garding '71
 Denise B. Gorham '91
 Lyle R. Knight
 Alice Lahren '92
 Dennis '71 & Marianne Granlie
 Butch & Nancy Ott
 Ray & Susan Randolph
 Jeremiah Rouane '00
 Margaret R. Solheim
 Carol Stephens Donaldson
 Angela Wong '89
 General Mills Foundation
 Peter M. Everett
 W. W. Grainger, Inc.
 Debra Cook-Ozga '83
 IBM International Foundation
 Dan J. Roadhouse '73
 KPMG Foundation
 Kimberly S. Cunningham '98
 Brian K. Frantum '99
 Patrick W. Hanley
 Kennecott Utah Copper
 Thomas '76 & Judith '86 Lohrenz
 MDU Resources Foundation
 Frank & Virginia Durant
 Earl '63 & Peggy Hanson
 Marathon Oil Company
 Erika Frisby '98 & Jared Huckabee
 The Merck Company Foundation
 Vernon H. Akins '53
 Merrill Lynch & Co. Foundation, Inc.
 John & Kathy Hedge
 Judy Lawrence '72
 Microsoft Corporation
 Carla '91 & Neil '90 Heimbigner
 The Minnesota Mutual Foundation
 Lisa M. Behrman '88
 Nance Petroleum
 Jenice Fugere '99
 New York Life Foundation
 Anthony D. Miller

NorthWestern Energy
 John R. Brown '78
 Kay Foster
 Doug '79 & Debra '82 Hayes
 Julianne L. Kling '83
 Ed '90 & Jan Krasinski
 Bryce '98 & Krystal Olson
 Debbie Singer
 Jane '40 & Warren Vaughn
 W. W. Norton & Company, Inc.
 Kermit M. Hummel
 Novartis US Foundation
 Linda Halstead-Acharya '83 & Bharat Acharya
 PPL Montana LLC
 Louis Norton
 Vicky & Gary Thorpe
 Philip Morris Companies, Inc.
 Kenneth '73 & Phyllis '72 Kindelman
 Potlatch Corporation
 Marc '83 & Carla '76 Gomez
 The Procter & Gamble Fund
 Murry K. Malsbury '70
 The Prudential Foundation
 Beverly T. Ross '91
 RBC Dain Rauscher Foundation
 Linda L. Oliver '82
 Robert Skillestad '72
 Bill Tierney '70
 SimplexGrinnell
 Carolyn Mauney '74
 Sony Pictures Entertainment
 William D. Neibauer '77
 State Farm Companies Foundation
 Angela Boos
 Nancy '89 & Michael Cooper
 Tim '77 & Joyce '76 Murphy
 Daniel '77 & Bertie Rust
 TRW Foundation
 JoAnn Hepfner '93
 U.S. Bancorp Foundation
 Julia A. Degner '00
 Tom Horton '72
 Royal & Norma Johnson
 Deborah R. Kuykendall '85
 Mitchell E. Marks '84
 Allan T. Murphy
 UGI Corporation
 Richard S. Hedman '79
 United Parcel Service
 Dawn '90 & John Ripley
 Unocal Foundation
 Cynthia Rogers '88
 Wells Fargo Foundation
 Jerry '77 & Wanda Anderson
 Paulette F. Baston
 Keith '88 & Cindy '00 Bjorgum
 Mitch & Patrice Elliott
 Kurt P. Engen '88
 Stephen Fenter
 Jody E. Wagner '94
 Westmoreland Coal Company
 Scott & Lissa White
 Ron Grimsrud

University Leadership

Dr. Ronald P. Sexton, Chancellor
Dr. Janie Park, Academic Vice Chancellor/Provost
Ms. Terrie Iverson, Administrative Vice Chancellor
Dr. J. Lee Peters, Vice Chancellor for Student Affairs
Dr. Daniel Zirker, Dean, College of Arts and Sciences
Dr. Scott Harris, Interim Dean, College of Business
Dr. George White, Dean, College of Education & Human Services
Dr. Richard R. Rhine, Dean, College of Professional Studies & Lifelong Learning
Mr. Robert Carr, Dean, College of Technology

FINANCIAL HIGHLIGHTS

BALANCE SHEETS

June 30, 2002 and 2001

	2002 <u>Total</u>	2001 <u>Total</u>
ASSETS:		
Cash and cash equivalents	\$578,375	\$840,608
Contributions receivable	933,700	144,000
Accrued Investment Income	80,992	74,861
Investment in marketable equity securities at market	5,018,082	5,195,223
Investment in marketable debt securities at market	1,104,688	3,871,049
Investment in life insurance policies	81,206	90,517
Property and equipment, net	1,884,276	1,733,593
Other assets	<u>4,470</u>	<u>4,470</u>
Total Assets	\$12,481,799	\$11,964,121
LIABILITIES AND NET ASSETS:		
Accounts payable	\$130,042	\$124,107
Accrued leave	33,430	28,500
Student scholarships payable	355,660	282,400
Note payable to bank	432,884	447,146
Deferred revenue	150,000	335,121
Assets held in trust	<u>1,192,907</u>	<u>1,291,670</u>
Total Liabilities	\$2,295,923	\$2,508,944
Net Assets:		
Unrestricted		
Operations	224,837	203,540
Board designated	2,289,565	2,377,106
Building	<u>711,746</u>	<u>558,478</u>
	3,208,148	3,139,124
Temporarily restricted	1,907,672	2,135,330
Permanently restricted	<u>5,077,058</u>	<u>4,170,723</u>
Total Net Assets	\$10,185,876	\$9,445,177
Total Liabilities and Net Assets	\$12,481,799	\$11,954,121
STATEMENT OF ACTIVITIES		
For the years ended June 30, 2002 and 2001.		
	2002 <u>Total</u>	2001 <u>Total</u>
PUBLIC SUPPORT, REVENUE AND GAINS		
Contributions	\$2,625,710	\$2,617,846
In-kind contributions	135,182	100,830
Interest and dividend income	311,464	299,200
Other revenues - net of expenses	<u>187,873</u>	<u>129,852</u>
Total Public Support and Revenue	\$3,260,228	\$3,147,528
PROGRAMS AND EXPENSES		
Programs:		
Student scholarships	\$620,839	\$581,000
Academic programs	179,806	119,869
Campus projects	314,940	99,607
Campus and community outreach	441,764	389,178
Alumni relations	<u>89,083</u>	<u>90,299</u>
Total Programs	\$1,646,432	\$1,279,953
Expenses:		
General and administrative	\$118,404	110,005
Investment management and audit	51,940	46,924
Facilities and maintenance	30,300	30,300
Fund raising	88,431	100,177
Cultivation and stewardship	<u>118,771</u>	<u>97,933</u>
Total Expenses	\$407,846	\$385,339
Total Programs and Expenses	\$2,054,278	\$1,665,292
Public Support and Revenue Less Programs and Expenses	\$1,205,951	\$1,482,236
Unrealized and realized net gain (loss) on investments	<u>(485,260)</u>	<u>(6,150)</u>
Change in Net Assets	\$740,701	\$1,476,086
Net Assets at Beginning of Year	\$9,445,177	\$7,969,091
Net Assets at End of Year	\$10,185,878	\$9,445,177

Auditors' Reports provided by Anderson, Zimmohlen & Co., P.C.

2001 - 2002 Contributions

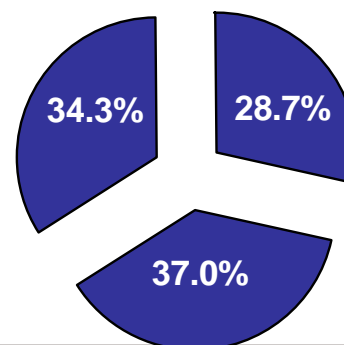

Unrestricted 28.7%
Temporarily Restricted 37.0%
Permanently Restricted 34.3%

How Program Dollars were spent in 2001-2002

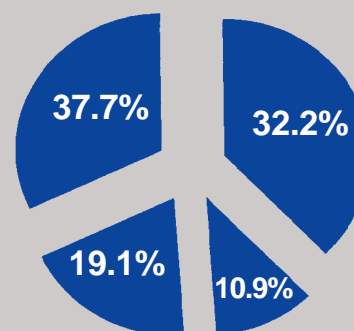

Student Scholarships 37.7%
Academic Programs 10.9%
Campus Projects 19.1%
Campus & Community Outreach 32.2%

LEADERSHIP

Montana State University-Billings Foundation Board of Trustees and Officers

OFFICERS OF THE BOARD

Bruce Parker, Chair

President, First Interstate Bank
Trust Investment Services

John Decker, Vice Chair

President/Owner, Briggs Distributing Co., Inc.

Mike Matz '71, Secretary

President, Western Plains Machinery

Carol Beam '83, Treasurer

Sr. Dir. of Market Research,
St. Vincent Healthcare

Sam McDonald, Member-at-Large

President/CEO, Wendy's of Montana

Robert "Jock" Michelotti, Member-at-Large

Attorney, Crowley Law Firm

William Brown, Immediate Past Chair

President, Energy Laboratories, Inc.

Norma Cleveland '81, '99

Systems Analyst, St. Vincent's Healthcare

Frank Durant

Regional Manager, Montana Dakota Utilities

Patrice Elliott

Regional Manager, Wells Fargo Bank

Kim Gillan

Legislator, State of Montana

Carol Green

Community Volunteer

Michael Gullede

Publisher, Billings Gazette Communications

Beverly Hall

Rancher/Attorney

Bernie Harrington '84

Owner, EZ Money Check Cashing

Curt Kochner

Assoc. Vice Chancellor for Academic &
Student Support, MSU-Billings

David Krueger '70

General Manager, Baker Transfer & Storage

Monica Lindeen '92, '94

Legislator, State of Montana

Maggie McBride '76

Associate Professor Mathematics,
MSU-Billings

Kenneth Miller

Associate Professor, Curriculum &
Instruction, MSU-Billings

Allan Murphy

Managing Director, US Bank Private Client Services

Nancy Nicholson '77

Vice President, DA Davidson & Company

Laura Odegaard '79

Realtor, Prudential Floberg Realtors

Michael Ross

Developer/Manager

Billie Ruff '83

Owner, Travel Café

Michael Schaer

President & Owner, Computers Unlimited

Dr. Ronald P. Sexton '59, '64

Chancellor, Montana State University-Billings

Darell Tunnicliff

Juniper Ridge Studios

Dave Warne '72

Branch Manager, Brenntag West

TRUSTEES

Don Bottrell

CEO, Northern Line Layers, Inc.

Bruce Brodie

Refinery Manager, ExxonMobil USA

MSU-Billings Alumni Association Board of Directors and Officers

OFFICERS OF THE BOARD

Norma Cleveland '81, '99, President

Systems Analyst, St. Vincent Healthcare

Bob Fouhy '99, Vice President

Financial Advisor, Morgan Stanley

Judy Evans '80, Treasurer

Retired Principal and Consultant

Randall Holbrook '87, Secretary

Sales Representative, JBI Food Brokers

Mark Erickson '90, '99, Member-at-Large

Computer Technician, Billings Public Schools

Don James '68, '76, Immediate Past President

Manager, Occupational Health and Wellness
Department, Deaconess Billings Clinic

DIRECTORS

Tom Brewer '99

Video Network Analyst, St. Vincent Healthcare

William Byars '70

Accountant, Business Services, MSU-Billings

Trudy Sipe Collins '88

Budget Officer, MSU-Billings

Kris Copenhaver-Landon '97

Attorney, Yellowstone County Public
Defenders Office

Kim Cunningham '98, '99

Senior Accountant, Assurance, KPMG

Cathy Downey '71, '82

Program Specialist, Billings School Dist. #2

Curtis Dye '92

Teacher, Alkali Creek Elementary School

Tom Ferro '76, '80

Psychotherapist, Associates in Counseling

Jean Horst '75, '91

Student Module Team Leader, MSU-Bozeman

Harlan Krogh '82

Attorney, Mouton, Bellingham, Longo &
Mather, PC

Mike Matz '71

President, Western Plains Machinery Co.

Michelle Millhollin '95

Attorney, Holland & Hart, LLP

Doug Mulvaney '82

Sales Consultant, Billings Gazette Communications

Julie Nichols '92

Sales Representative, Advanced Litho Printing

Darryl Rensmon '99

Dir. of Info. Systems, Morrison-Maierle, Inc.

Dr. Ronald P. Sexton '59 '64

Chancellor, MSU-Billings

Greg Smith '89

Montana Area Manager, AUTOSTOCK
Distribution

Liz Tooley '95

Assistant to Dean, Business Manager,
Instructor, MSU-Billings College of Technology

Todd Vralsted '95

Financial Advisor, US Bancorp Piper Jaffray

Jack Webb

MSU-Billings student

Bill Wolfe '72

Sales Agent, Hoiness LaBar Insurance

MSU-Billings Foundation Staff

Marilynn Miller

President & CEO
mmiller@msubillings.edu

Candice Benton '98

Director of Annual Giving
cbenton@msubillings.edu

Jon Egeland '89

Director of Operations & Planned Giving
jegeland@msubillings.edu

Joy Hayworth '96

Campaign Assistant
jhayworth@msubillings.edu

Judy Hughes

Administrative Assistant
jhughes@msubillings.edu

Phyllis Kerr

Research & Records Coordinator
pkerr@msubillings.edu

Jeanne Moller '84

Director of Alumni & Special Events
jmoller@msubillings.edu

Susan Rhodes '73

Scholarship/Stewardship Coordinator
srhodes@msubillings.edu

Kathie Riggs

Campaign Director
kriggs@msubillings.edu