Division of Academic Affairs
Montana State University Billings

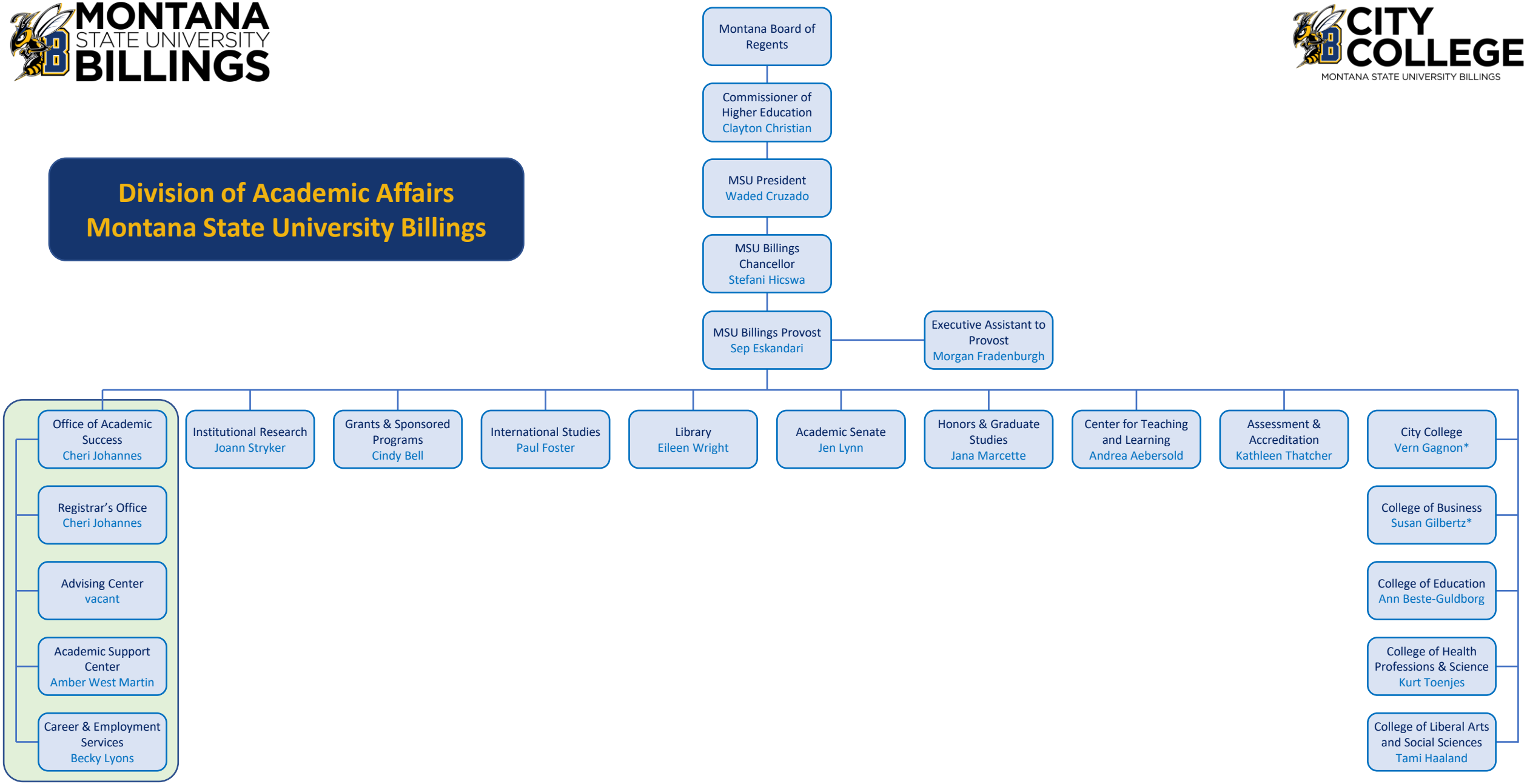

Updated: January 1, 2024

* Denotes interim appointment